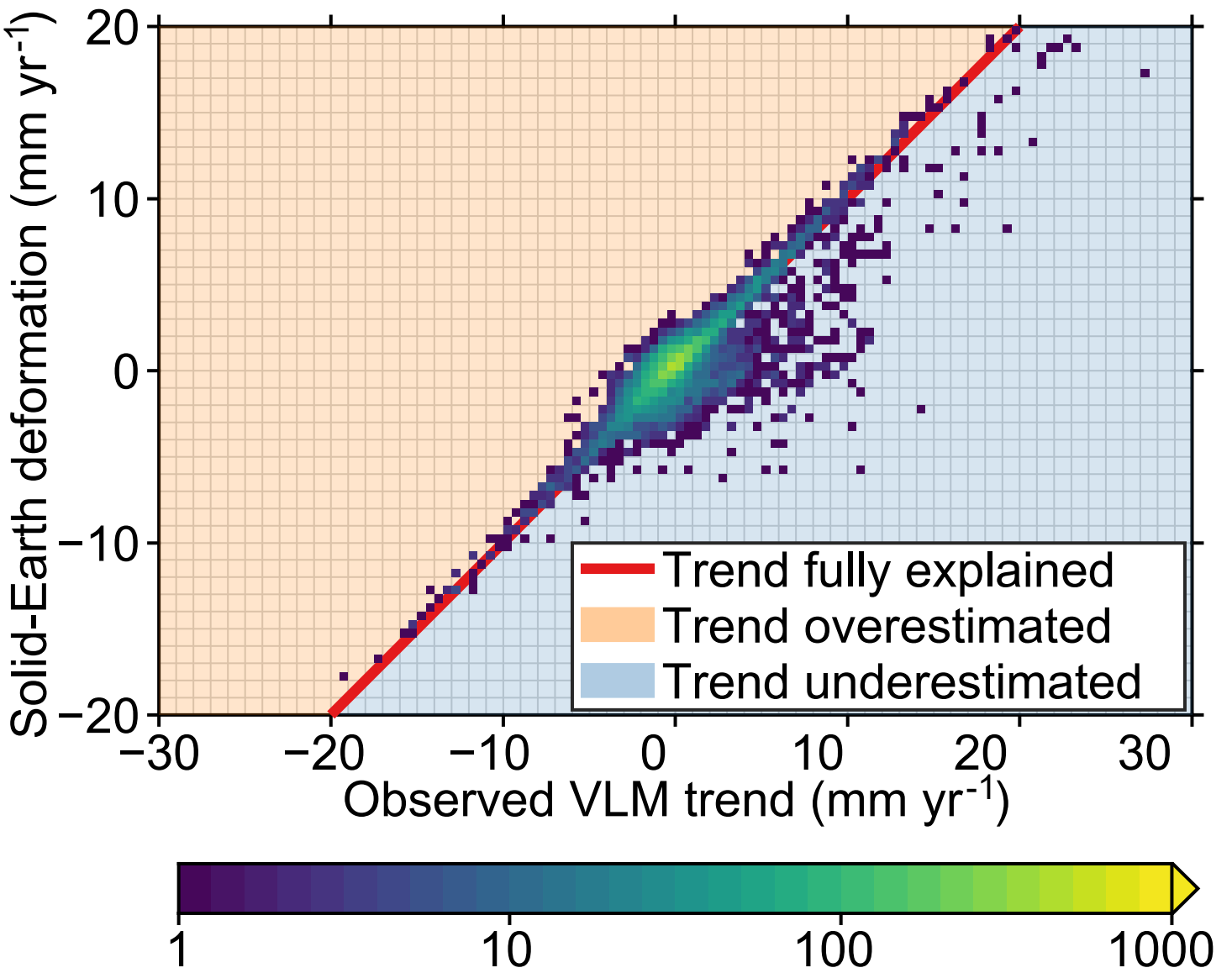
Solid-Earth deformation (mm yr^{-1})
Observed VLM trend (mm yr^{-1})
20
10
0
−10
−20
−30
−20
−10
0
10
20
30
Trend fully explained
Trend overestimated
Trend underestimated
1
10
100
1000