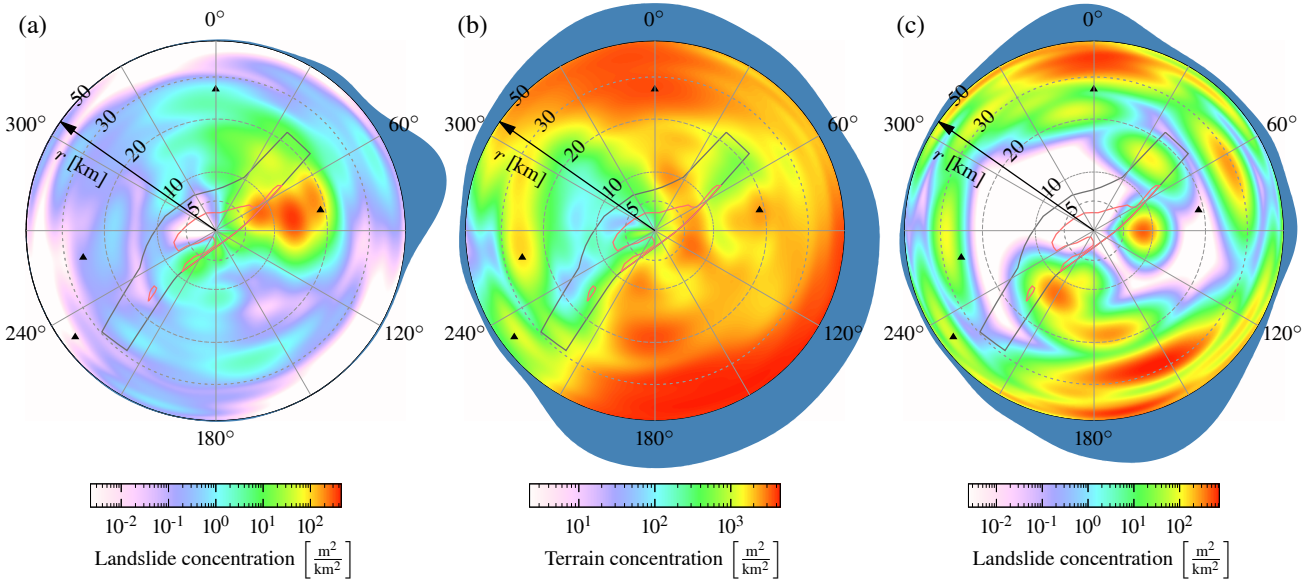
(a)
(b)
(c)
0°
60°
120°
180°
240°
300°
r [km]
5
10
20
30
50
10^{-2} 10^{-1} 10^{0} 10^{1} 10^{2}
Landslide concentration $\left[\frac{m^2}{km^2}\right]$
10^{1} 10^{2} 10^{3}
Terrain concentration $\left[\frac{m^2}{km^2}\right]$
10^{-2} 10^{-1} 10^{0} 10^{1} 10^{2}
Landslide concentration $\left[\frac{m^2}{km^2}\right]$