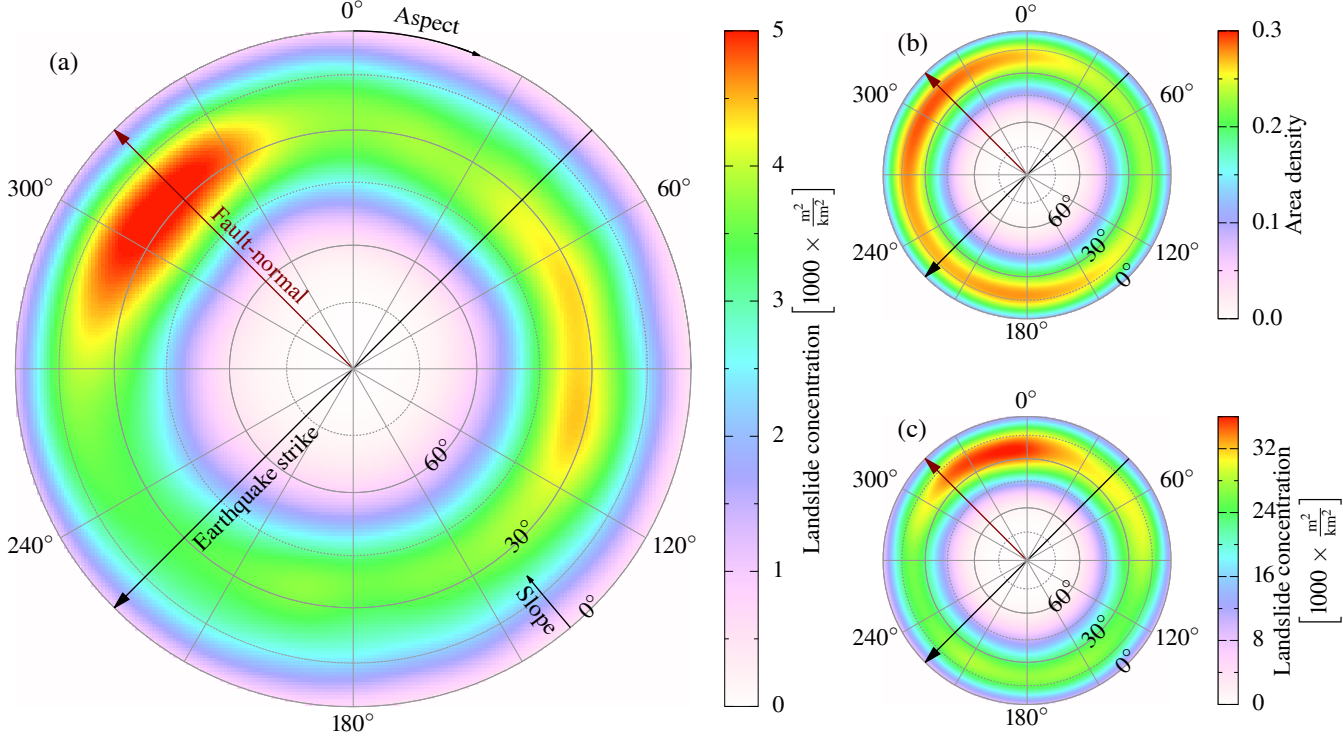
(a)
0°
Aspect
300°
60°
240°
120°
180°
Fault-normal
Earthquake strike
60°
30°
0°
Slope
Landslide concentration [1000 × m²/km²]
0
1
2
3
4
5
(b)
Area density
0.0
0.1
0.2
0.3
(c)
Landslide concentration [1000 × m²/km²]
0
8
16
24
32