

Supplement of Solid Earth, 11, 1653–1679, 2020
<https://doi.org/10.5194/se-11-1653-2020-supplement>
© Author(s) 2020. This work is distributed under
the Creative Commons Attribution 4.0 License.



Supplement of

Precambrian faulting episodes and insights into the tectonothermal history of north Australia: microstructural evidence and K–Ar, ^{40}Ar – ^{39}Ar , and Rb–Sr dating of syntectonic illite from the intracratonic Millungera Basin

I. Tonguç Uysal et al.

Correspondence to: I. Tonguç Uysal (t.uysal@uq.edu.au)

The copyright of individual parts of the supplement might differ from the CC BY 4.0 License.

Figure S1. XRR pattern of fault gouges and matrix clays in host sandstones from the Milungera Basin, which have been used for K–Ar, Ar–Ar, and Rb–Sr dating.

XRD PATTERN FOR RANDOM POWDER CLAY FRACTIONS

Sample ID JC-343.3 <2µm

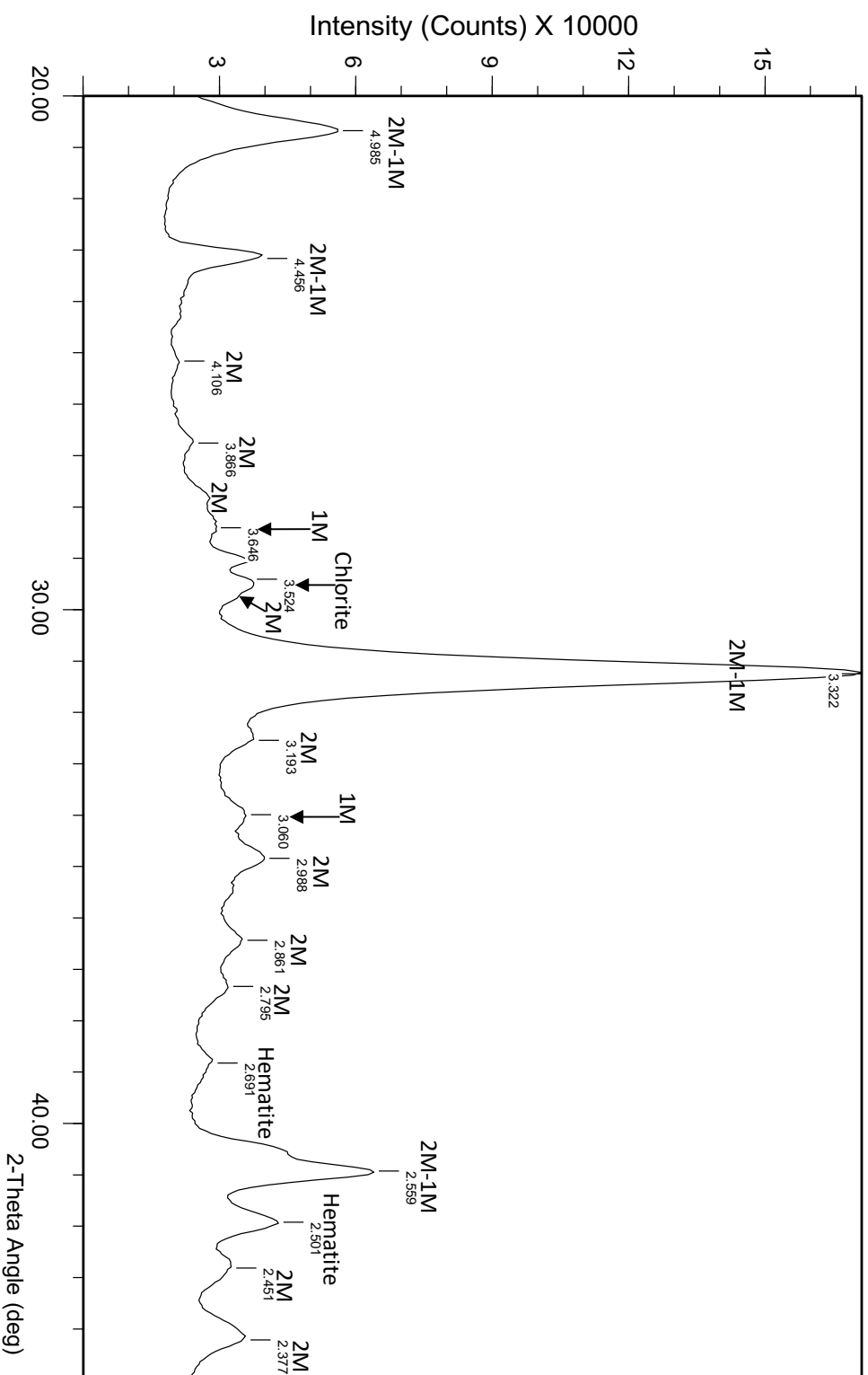

Sample ID JC-360.7 <2µm

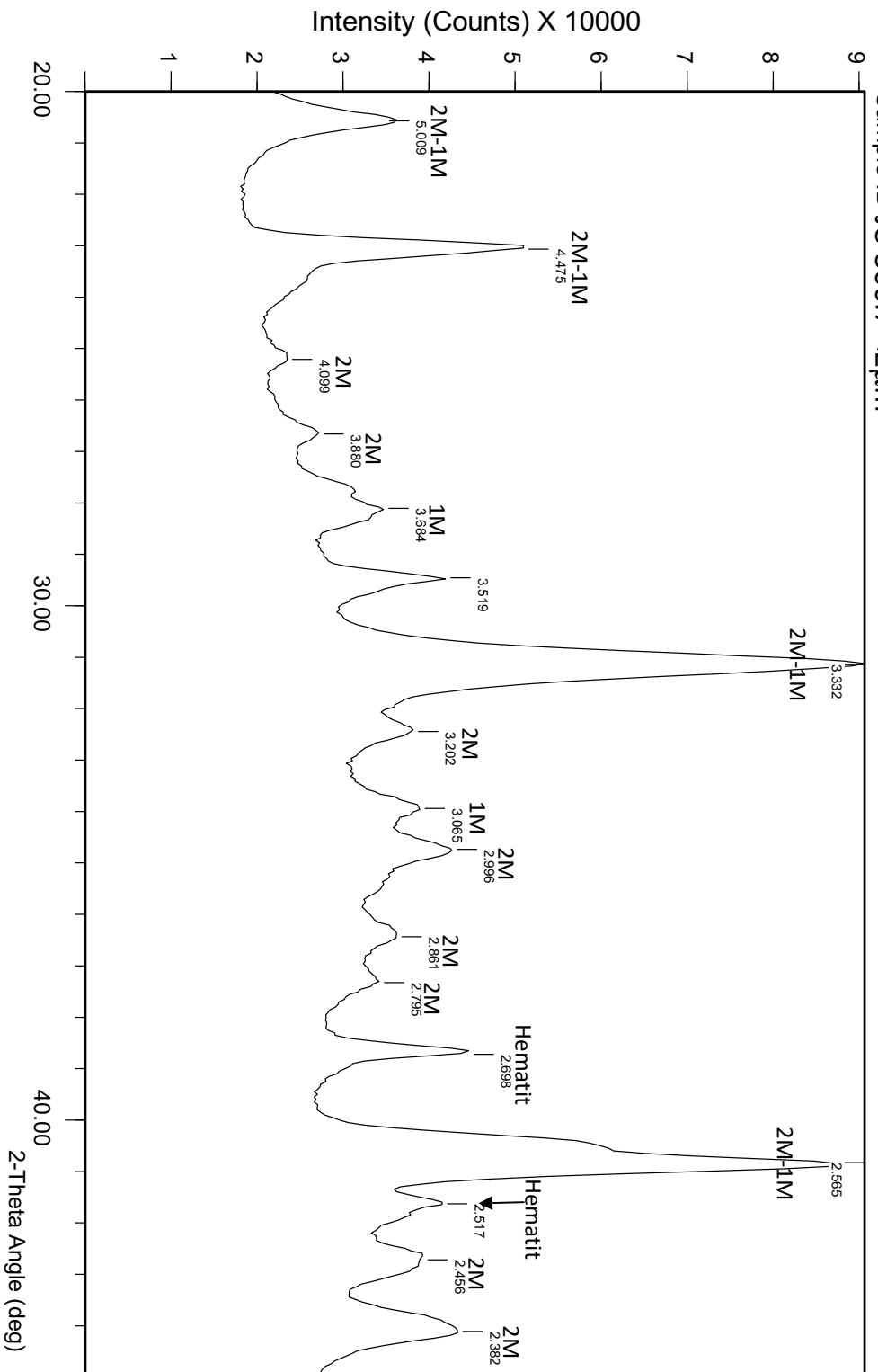

Sample ID JC-360.7 2-1µm

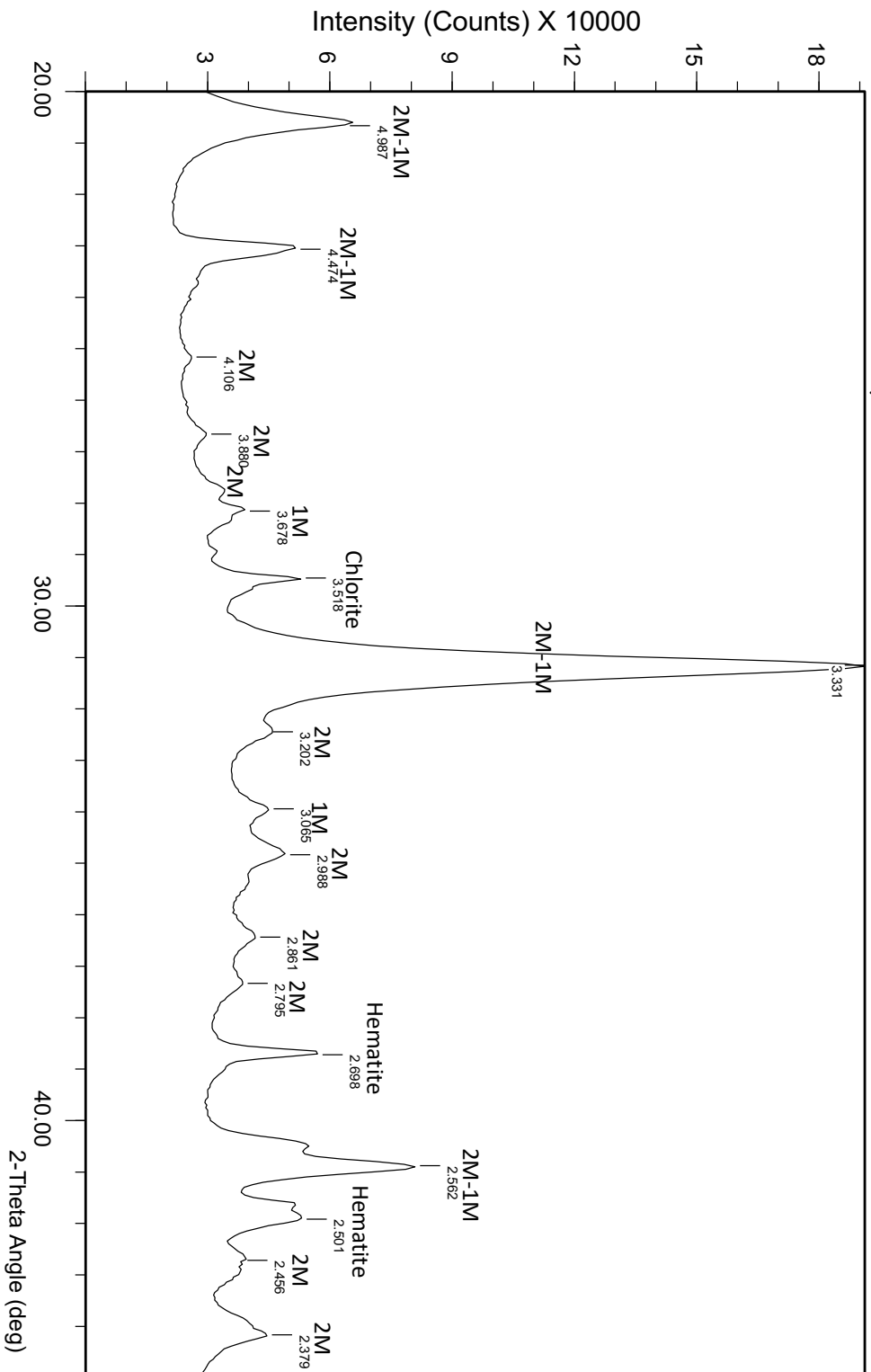

Sample ID JC-360.7 <1µm

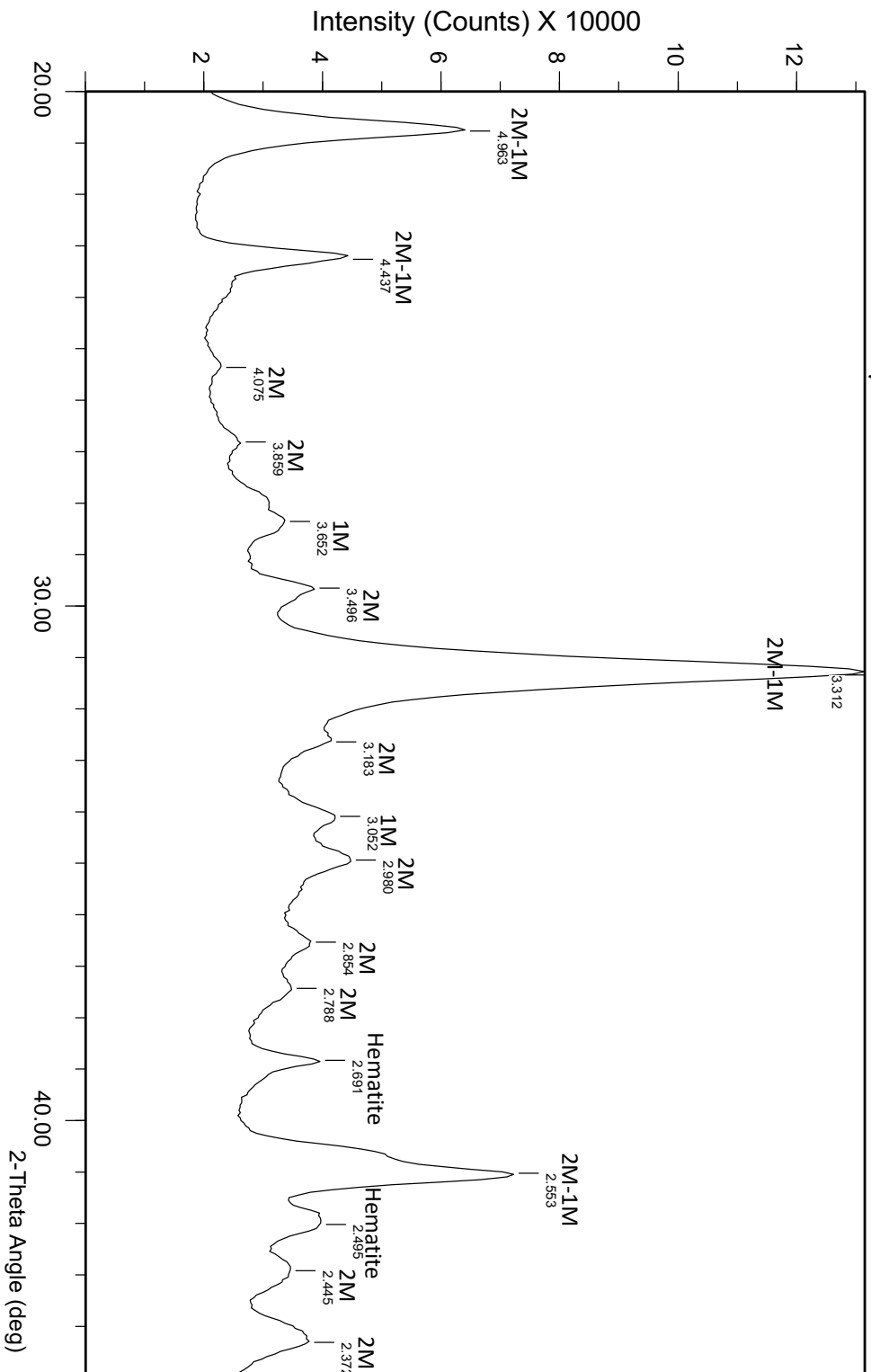

Sample ID JC-360.6 2-1µm – host rock

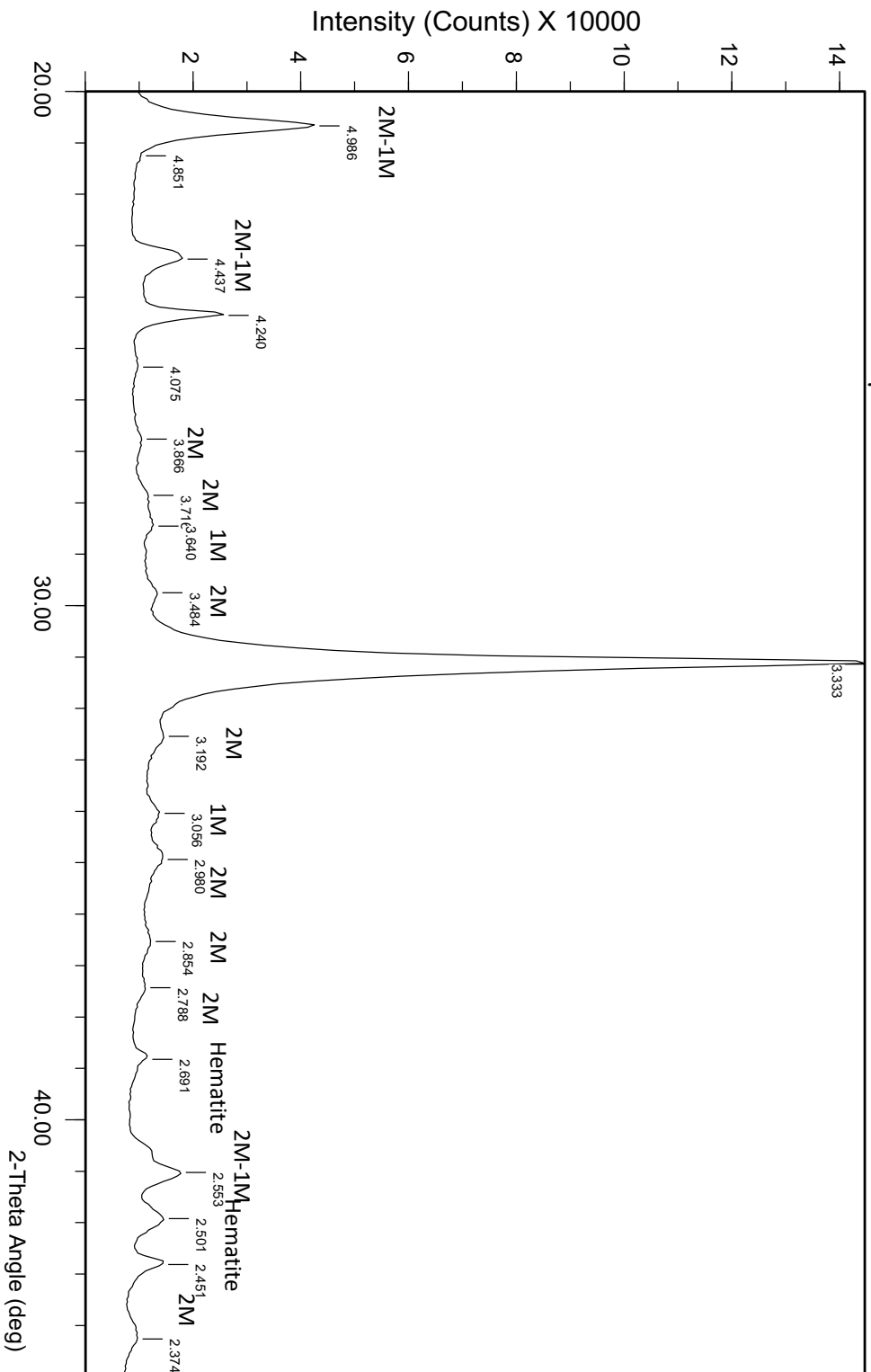

Sample ID JC-360.6 1-0.5µm – host rock

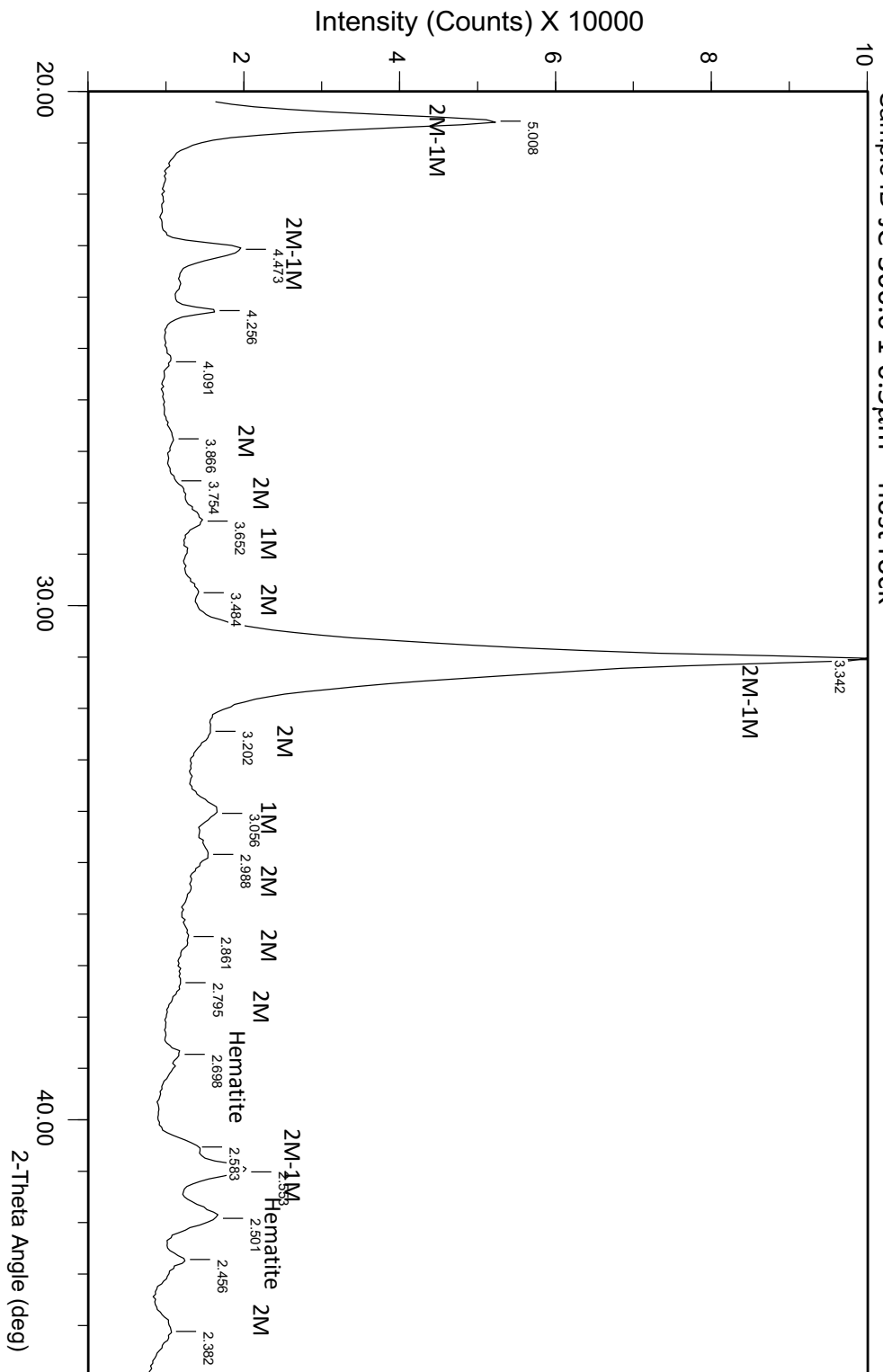

Sample ID JC-408 <2µm

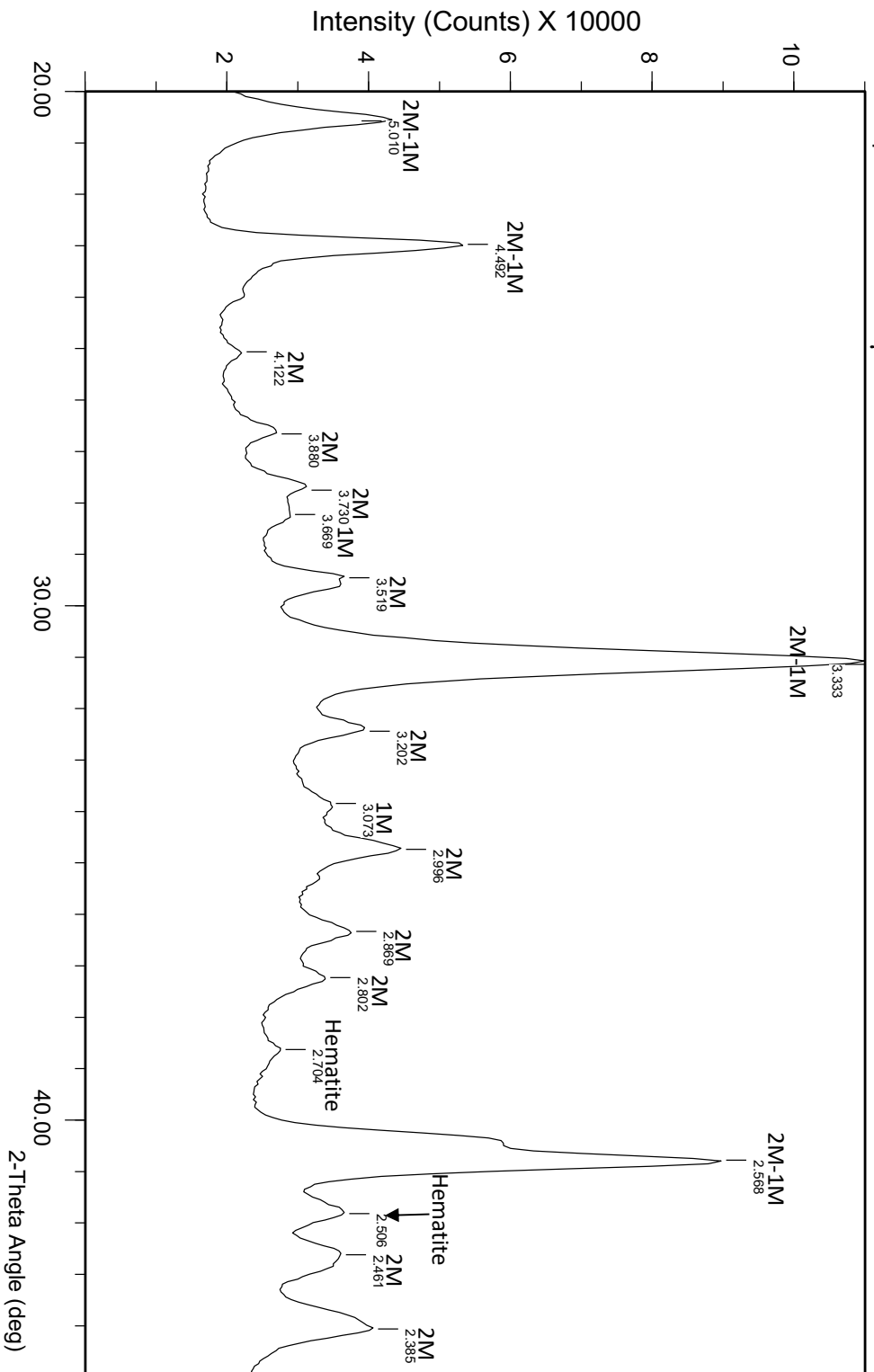

Sample ID JC-408 2-1µm

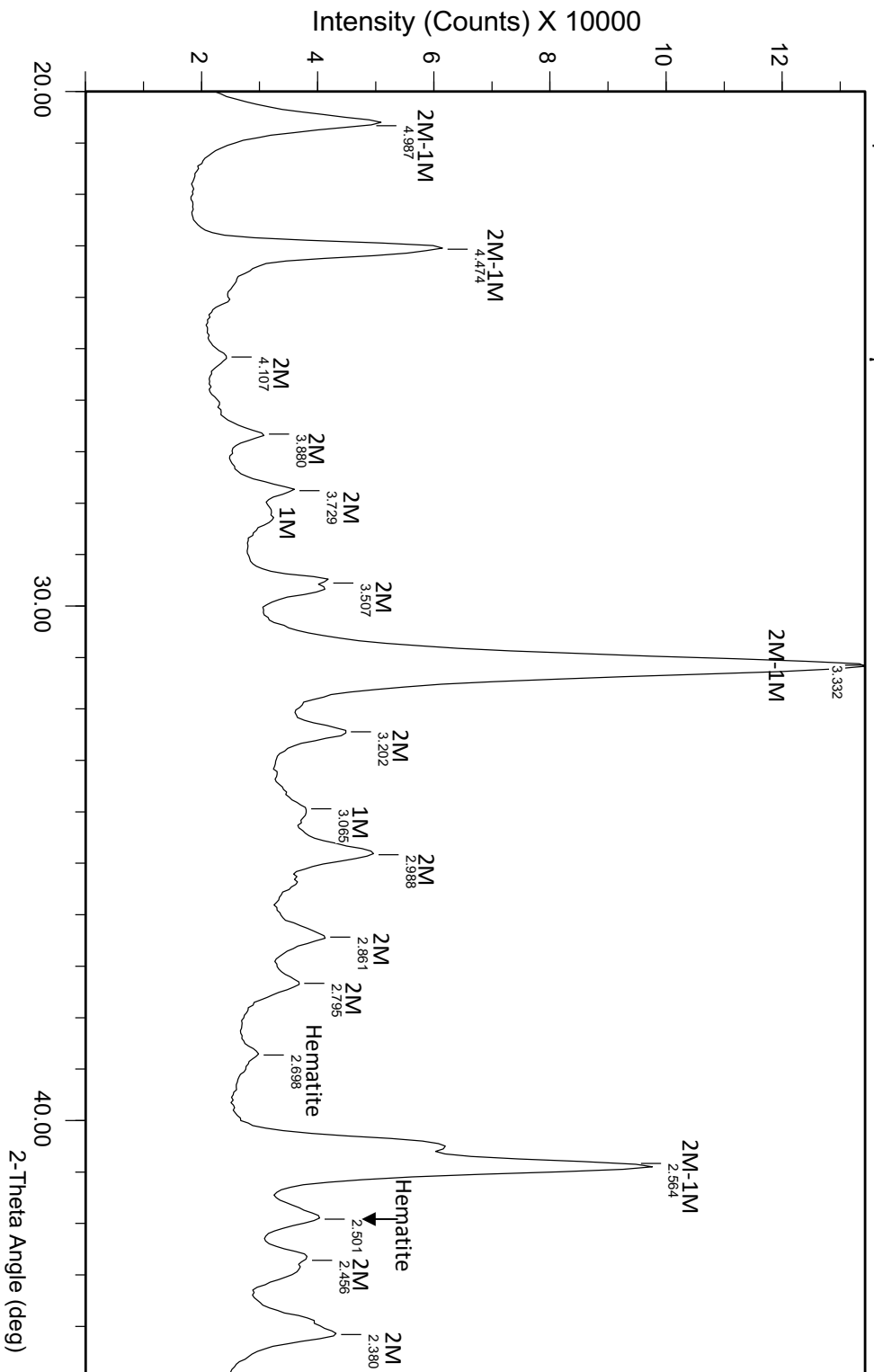

Sample ID JC-408 <1µm

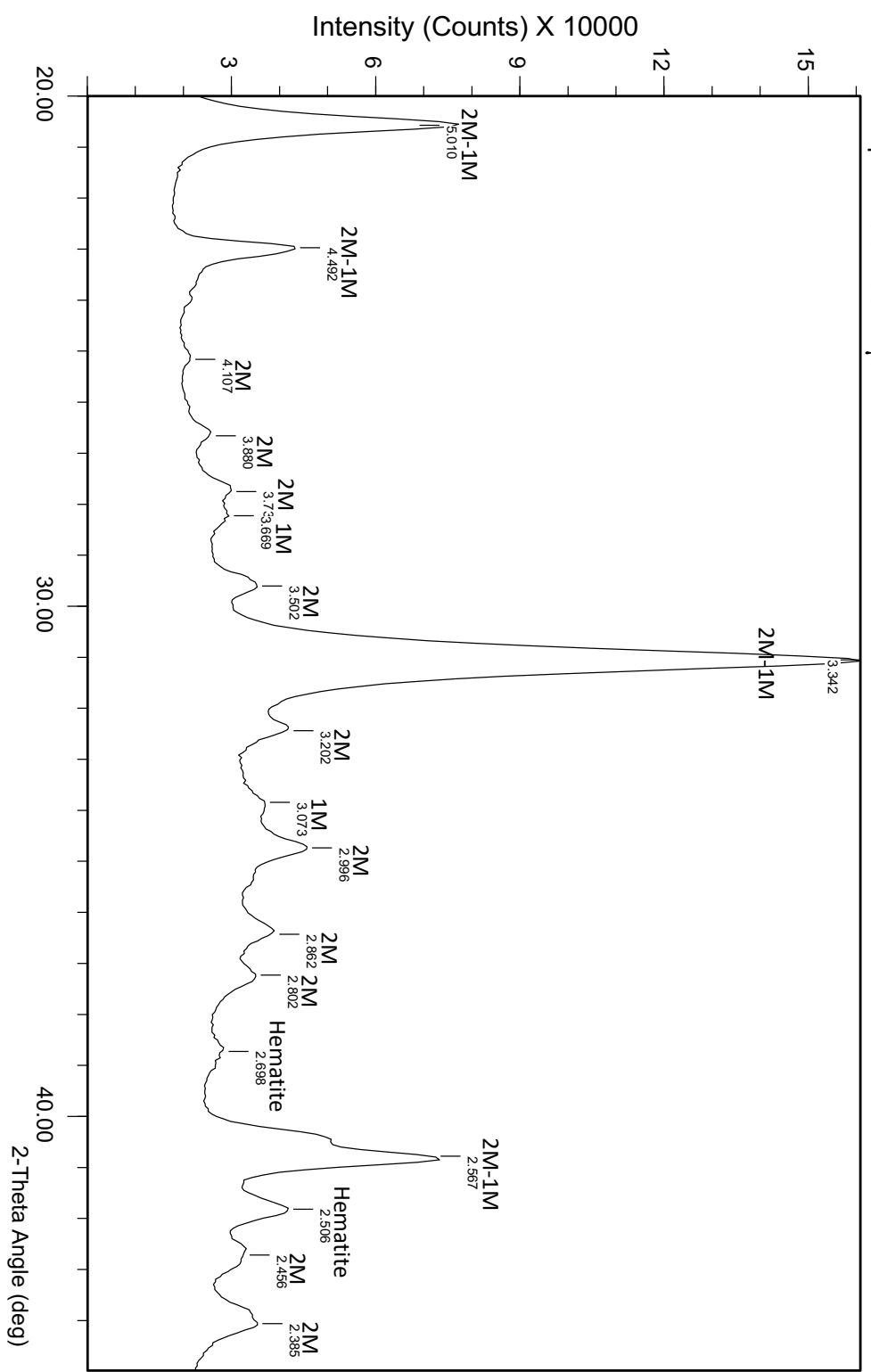

Sample ID JC-440.5 <2µm

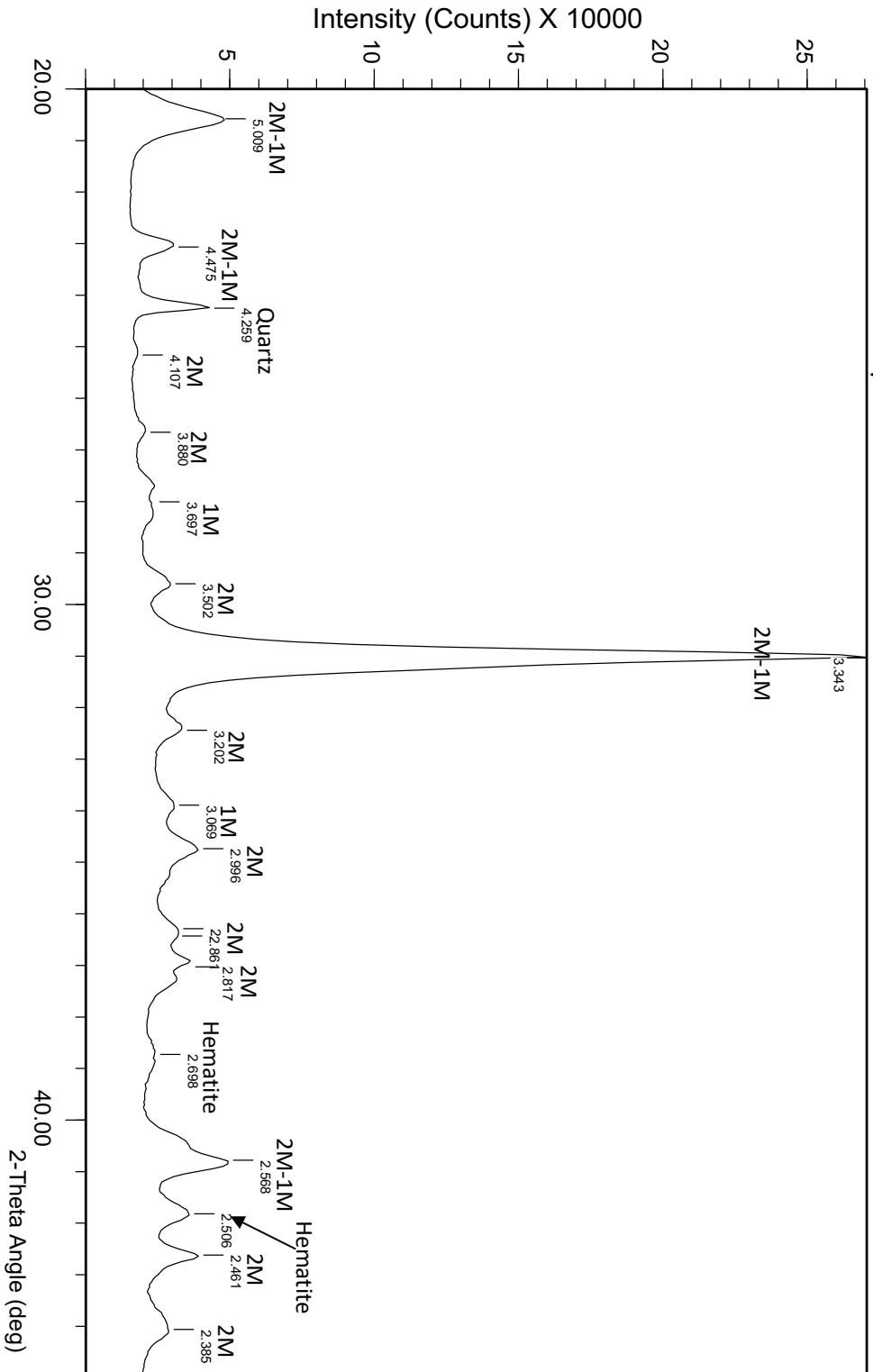

Sample ID Dob-389.6 <2µm

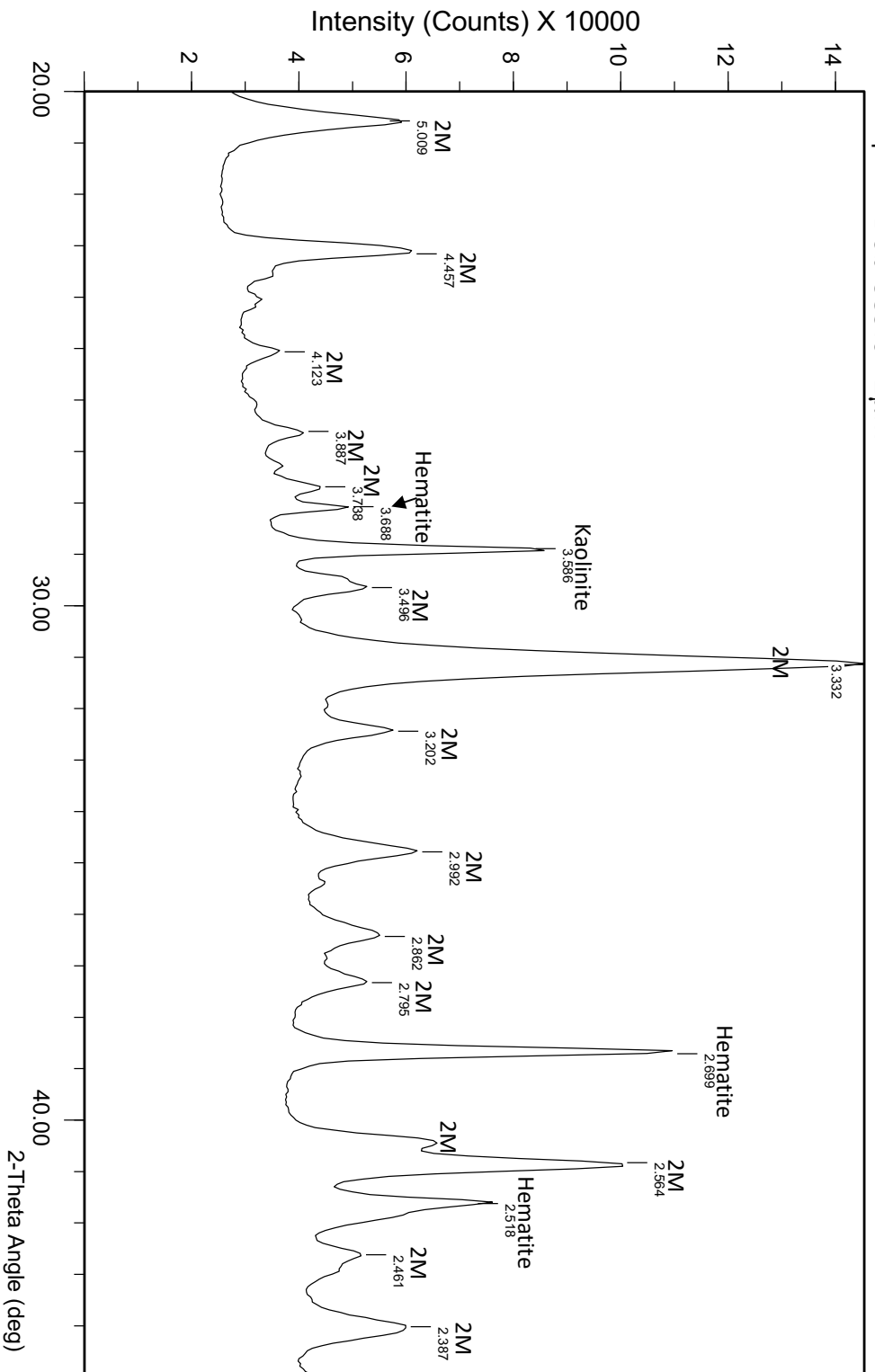

Sample ID Dob-389.6 <1µm

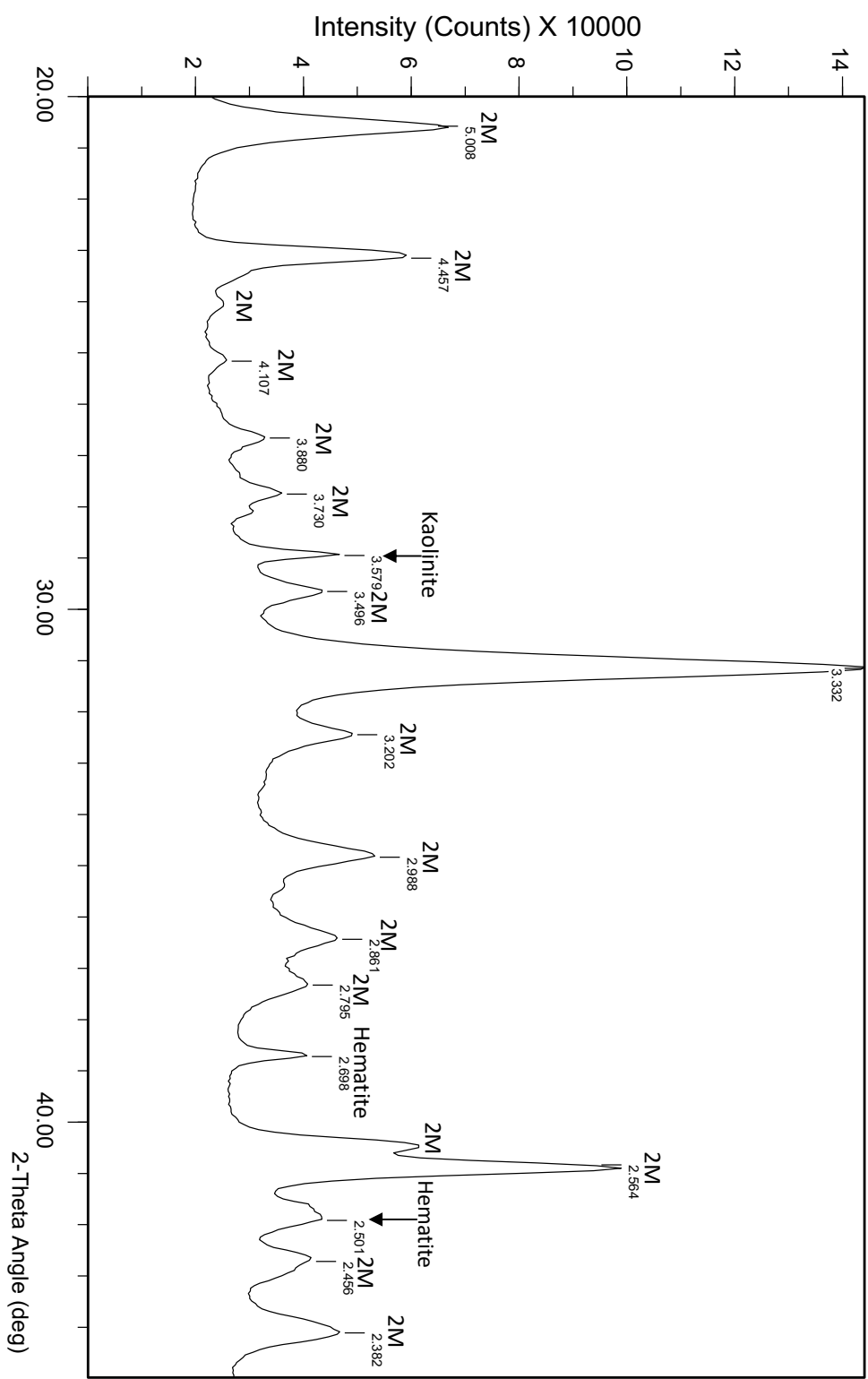

Sample ID Dob-389.6 0.5-0.1µm

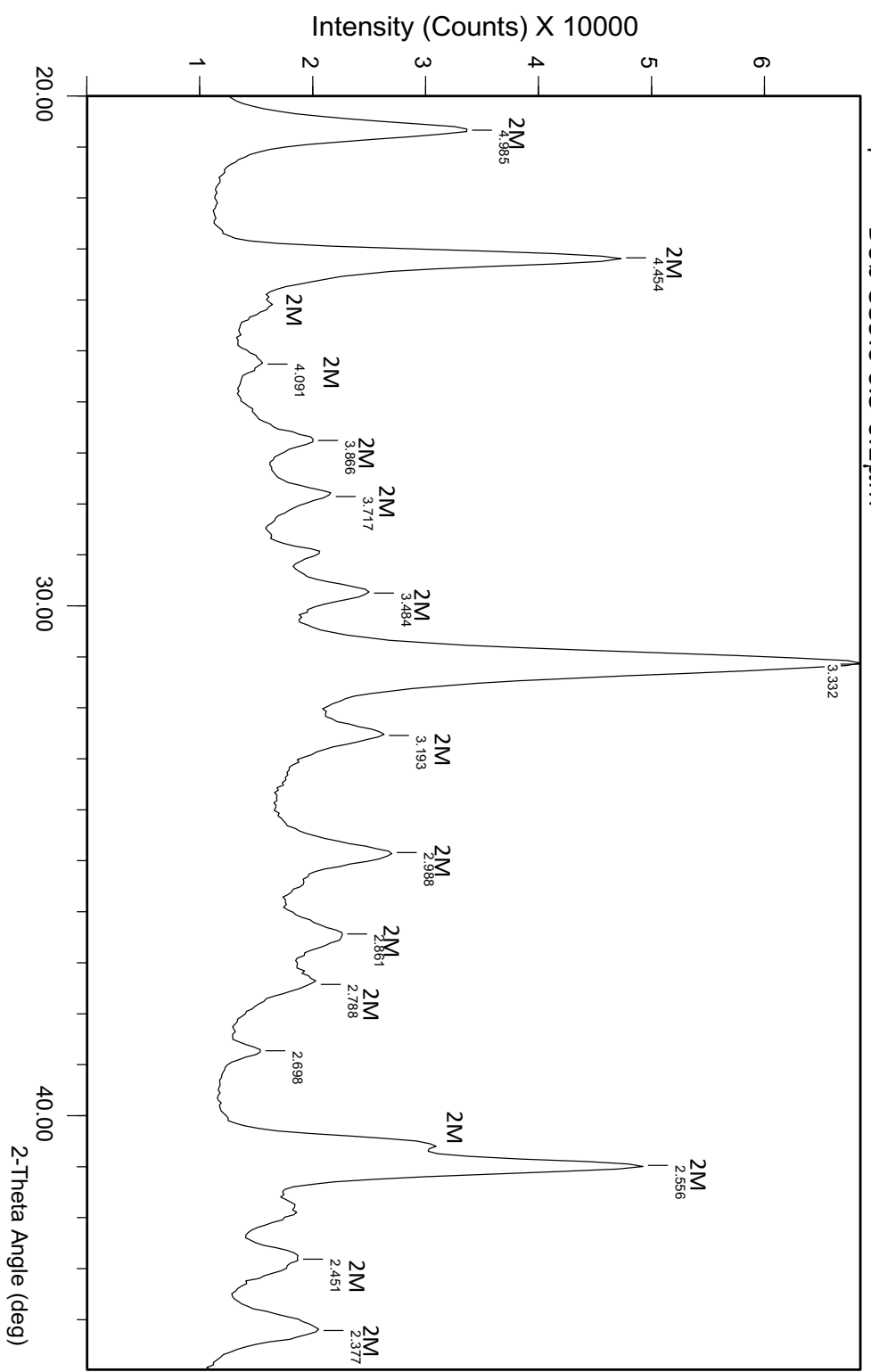

Sample ID Dob-389.6 2-1µm

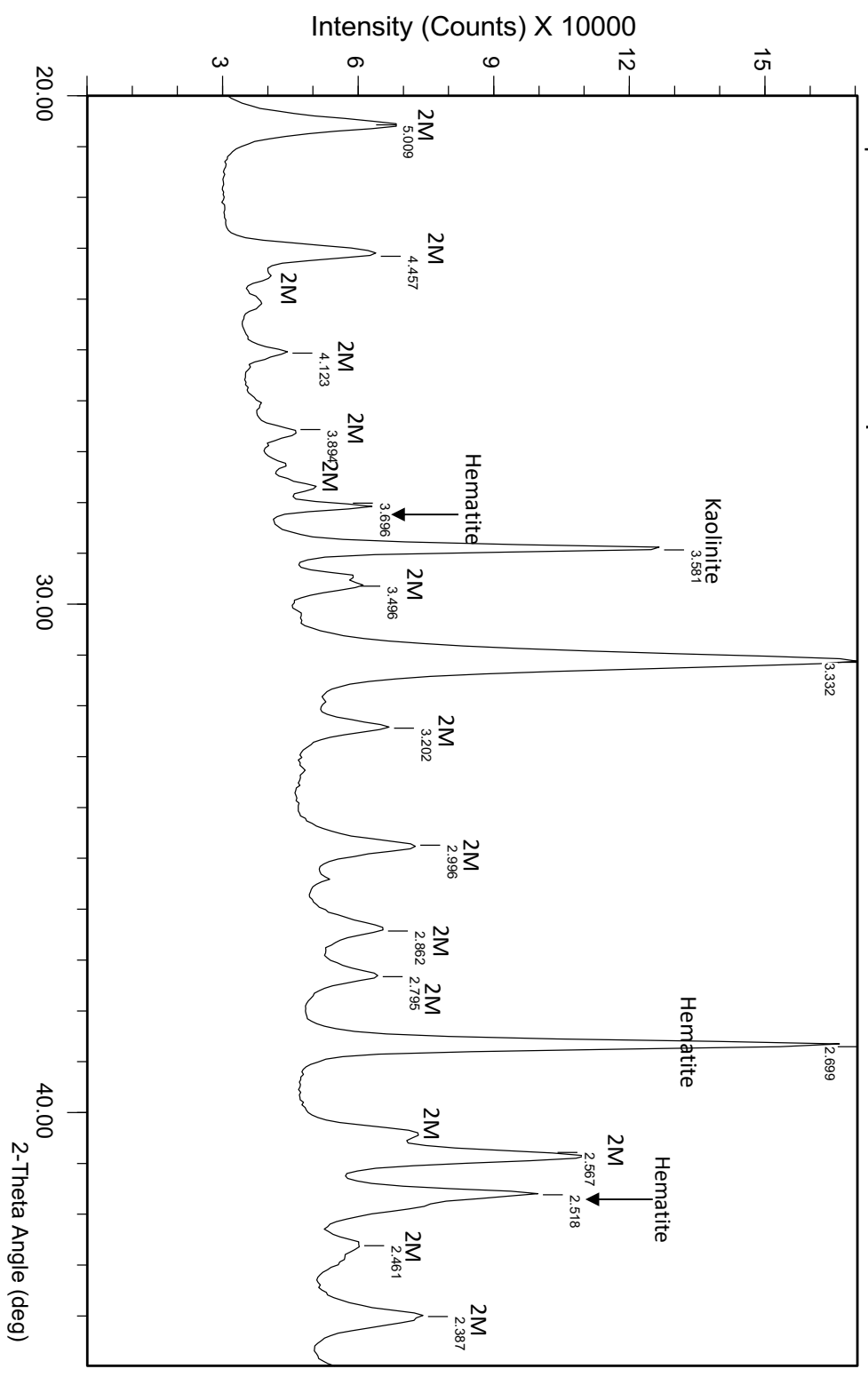

Sample ID Dob-441 <2 μm

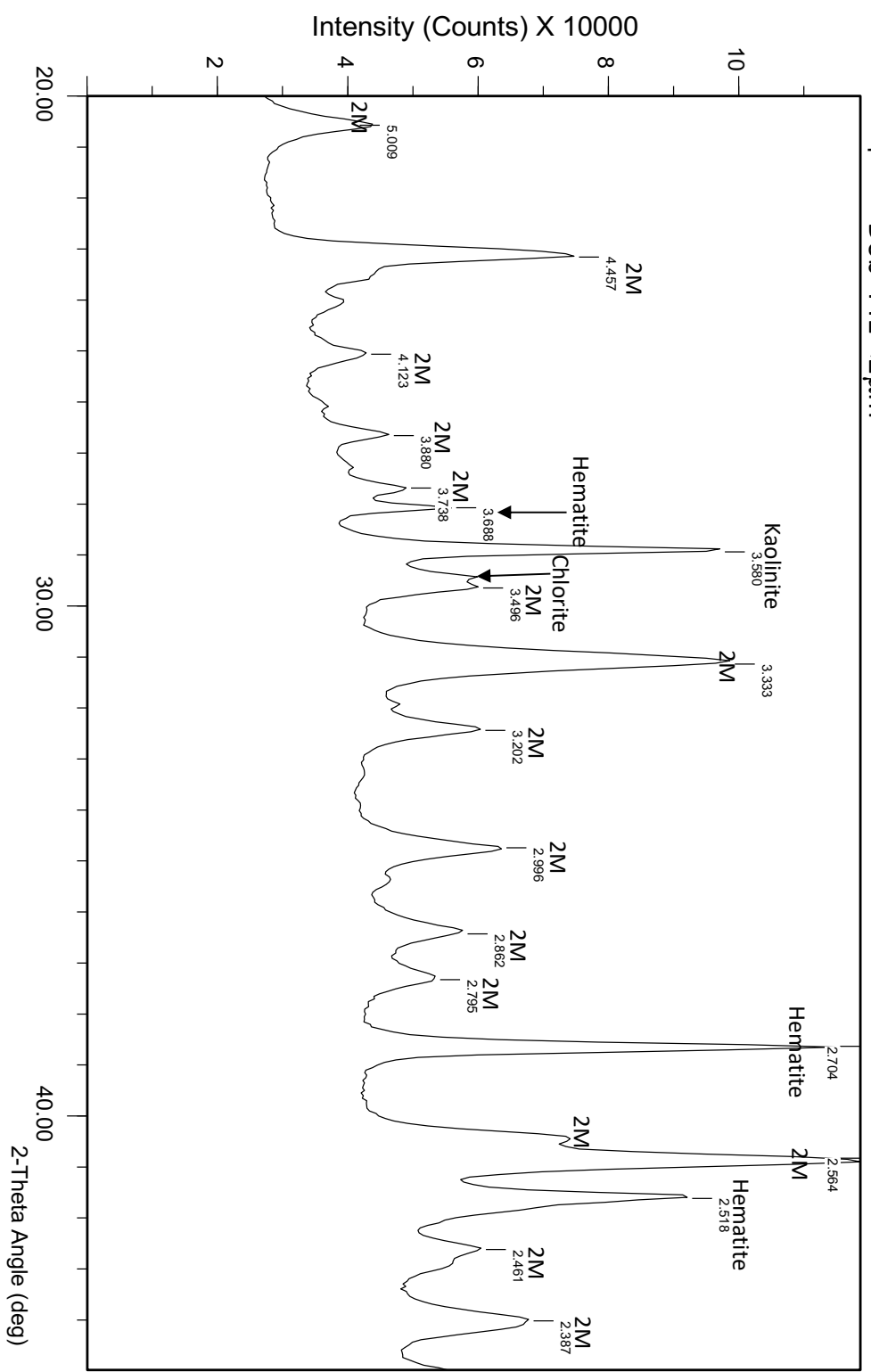

Sample ID Dob-441 <1µm

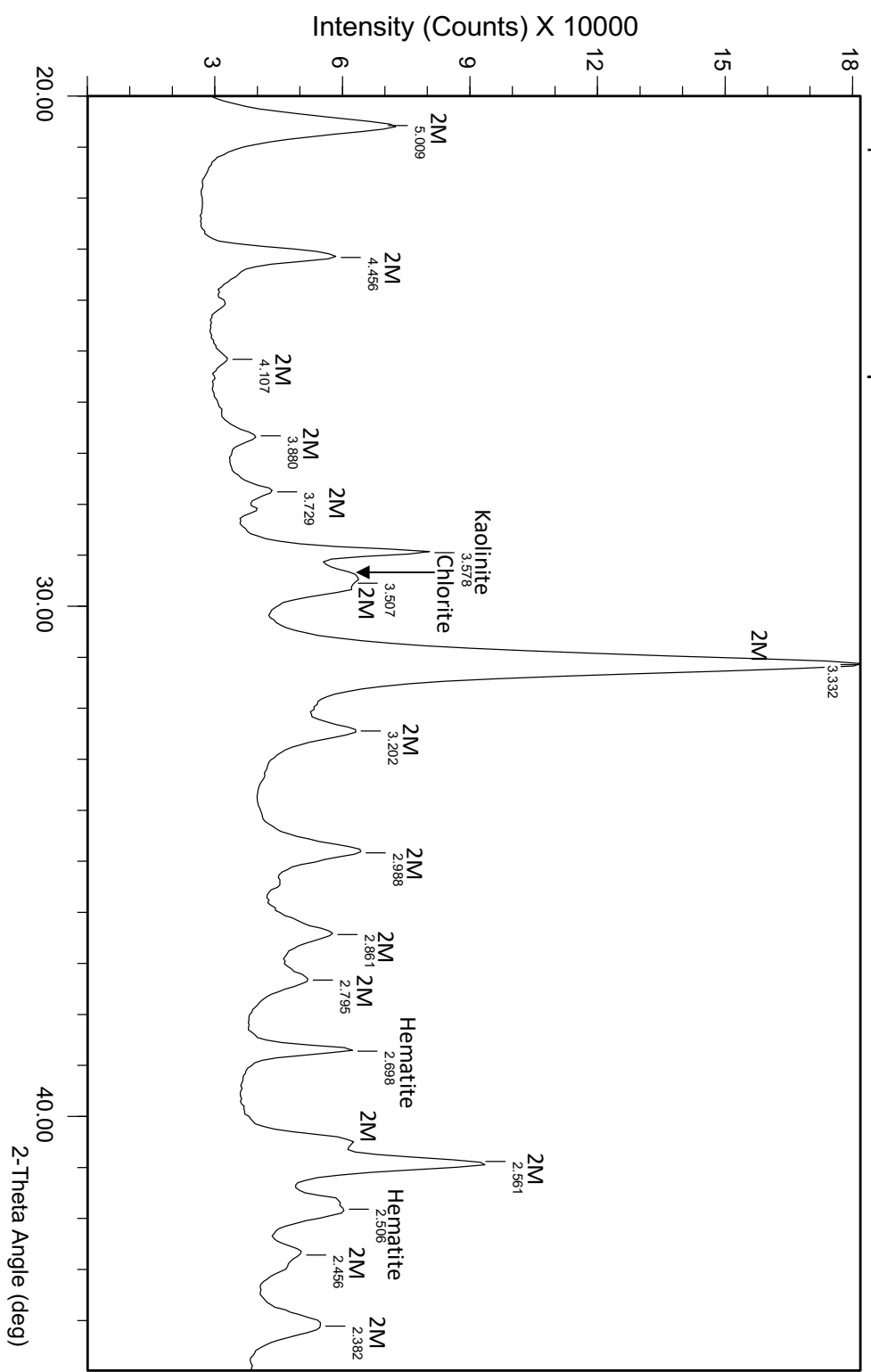

Sample ID Dob-449.1 <2µm

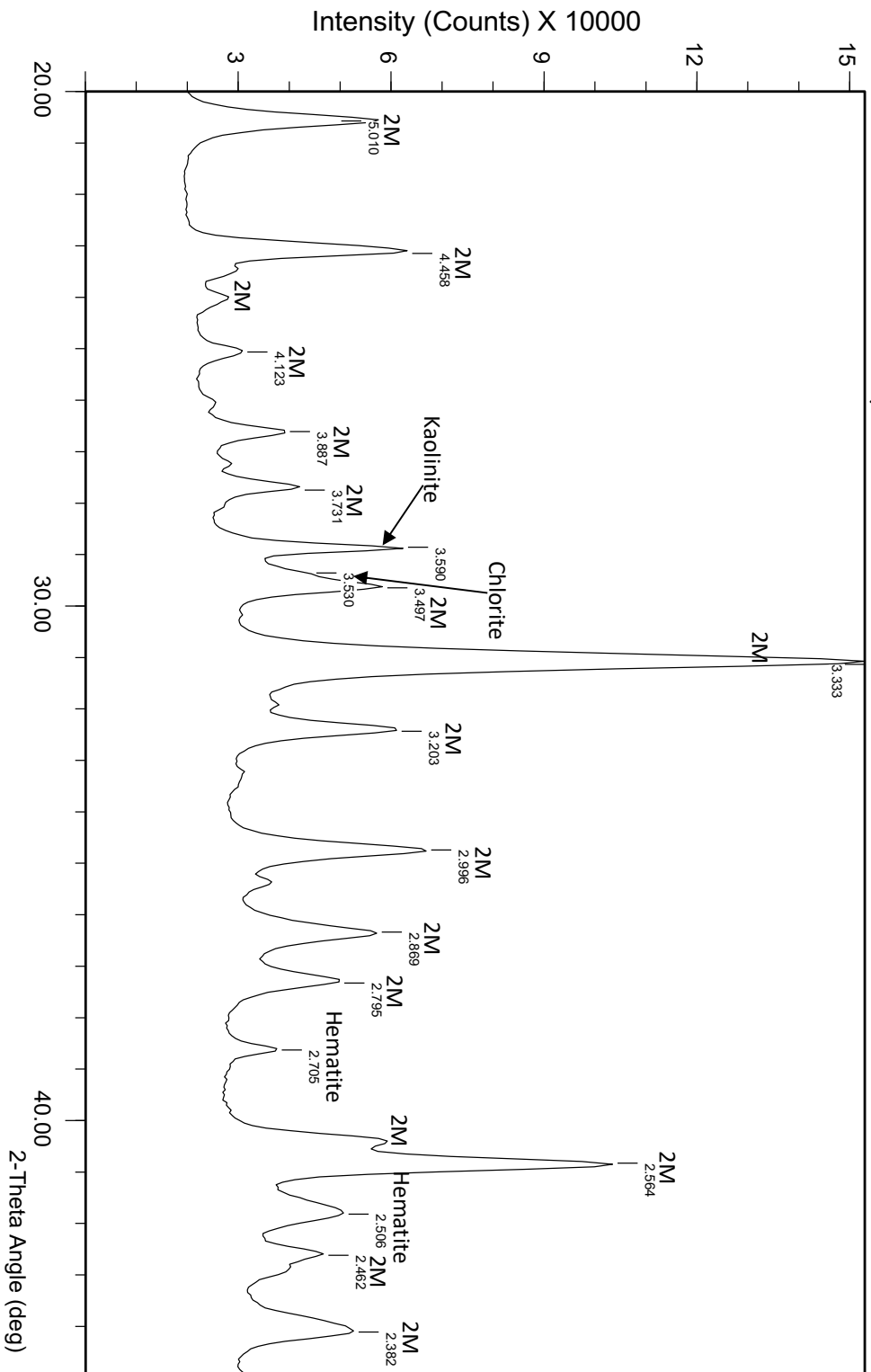

Sample ID Dob-476.6 <2µm

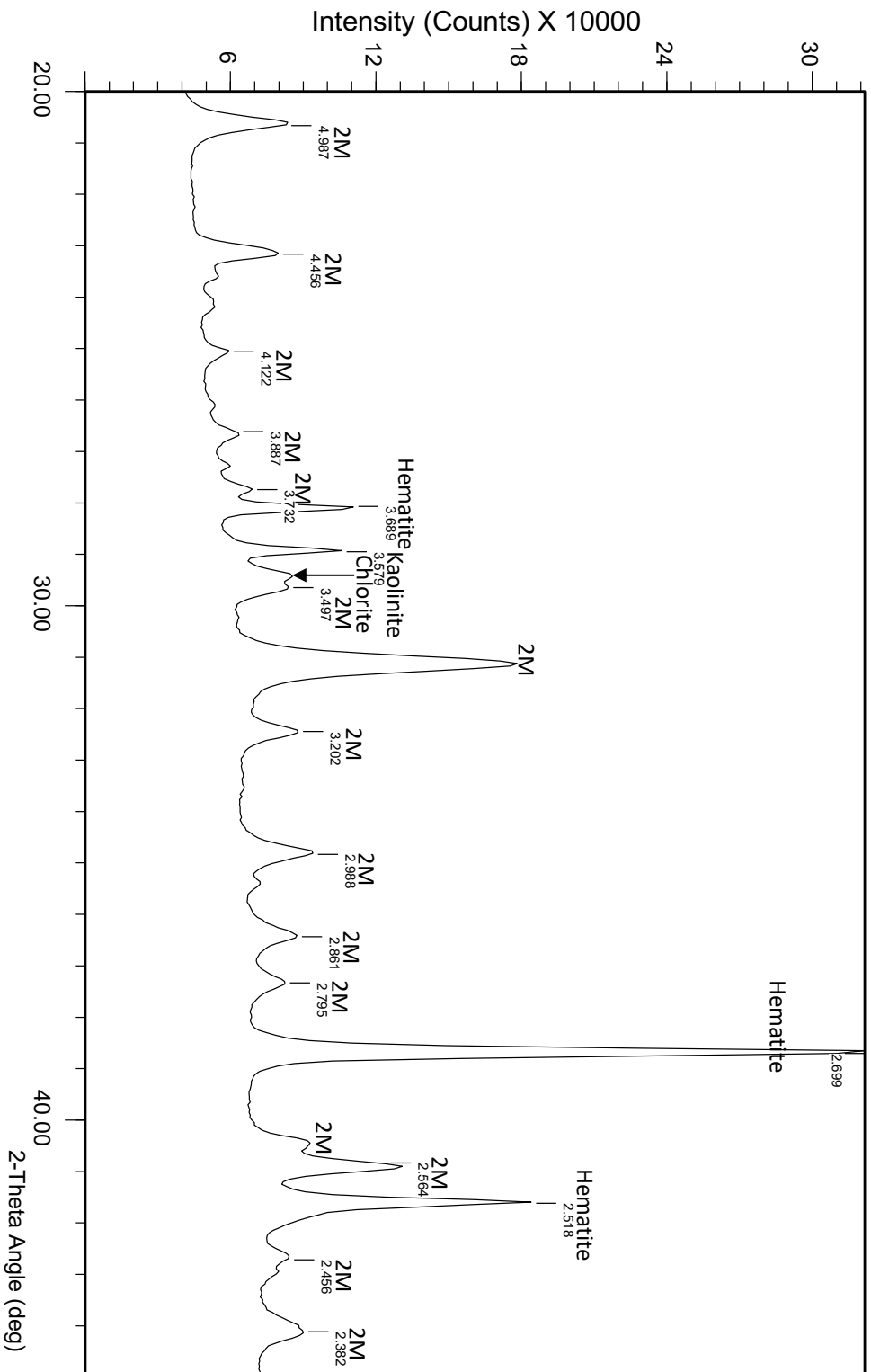

Sample ID Dob-476.6 <1µm

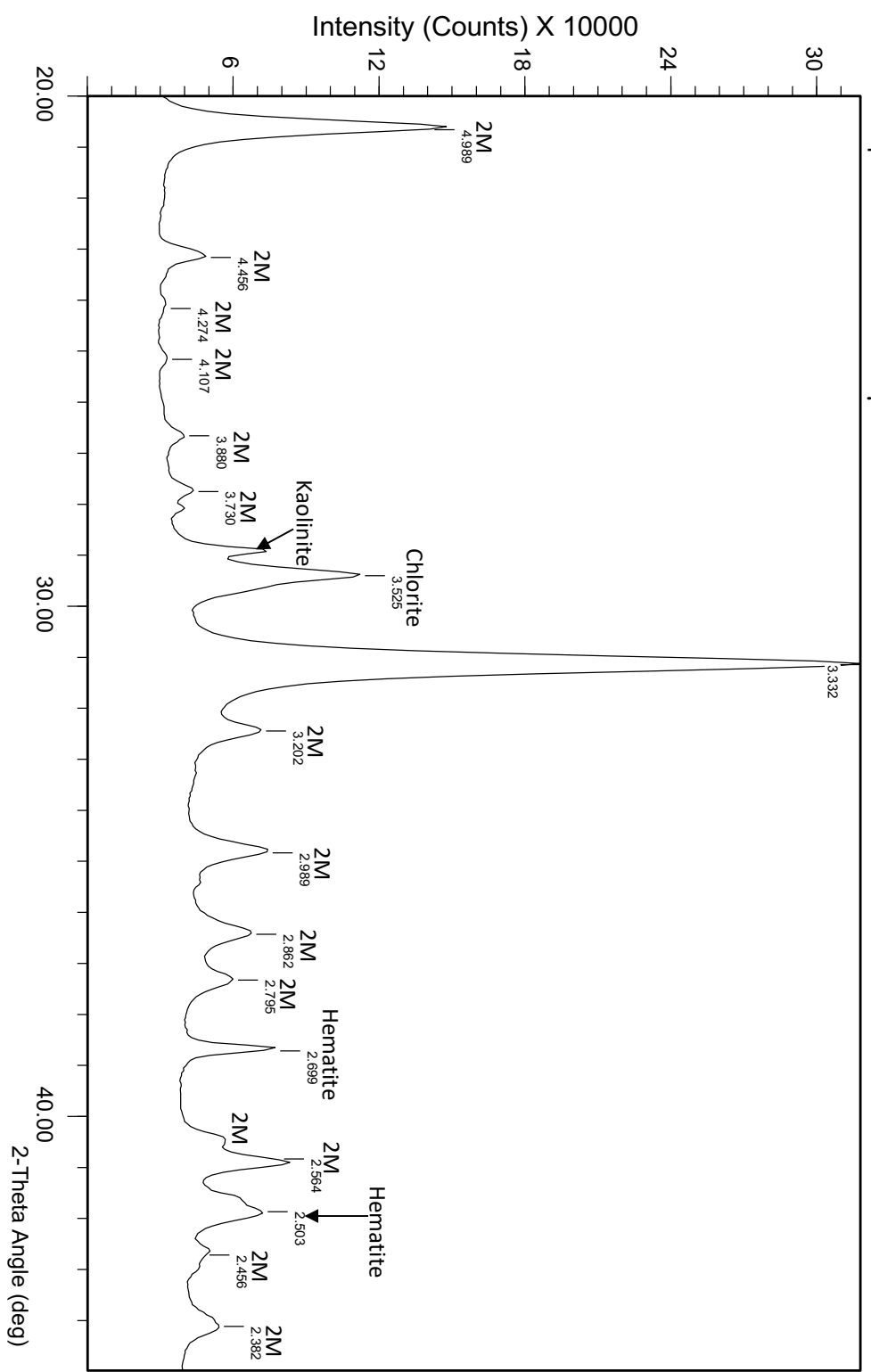

Sample ID Dob-476.6 2-1µm

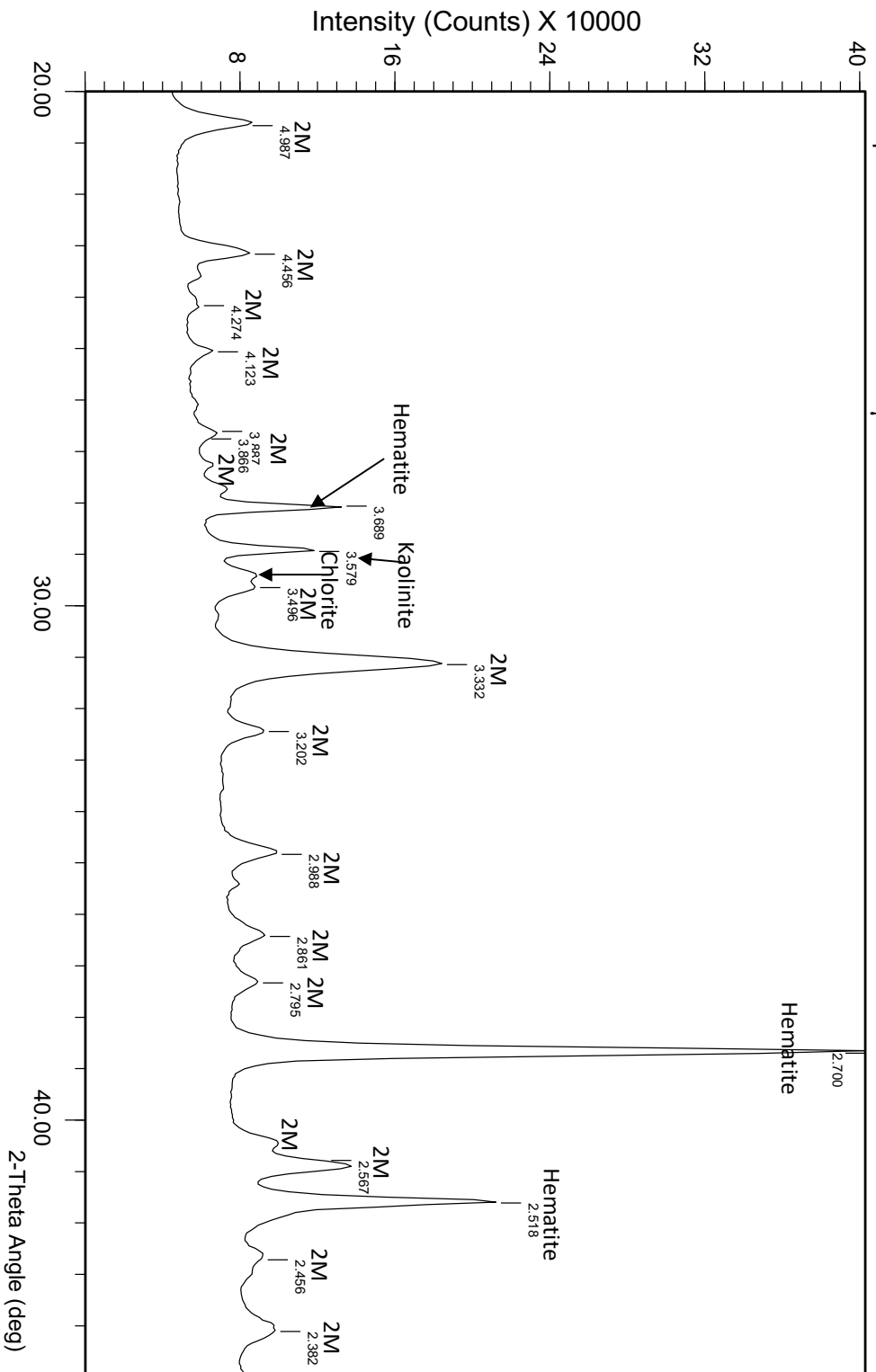

XRD PATTERN FOR AIR-DRIED ORIENTED CLAY FRACTIONS

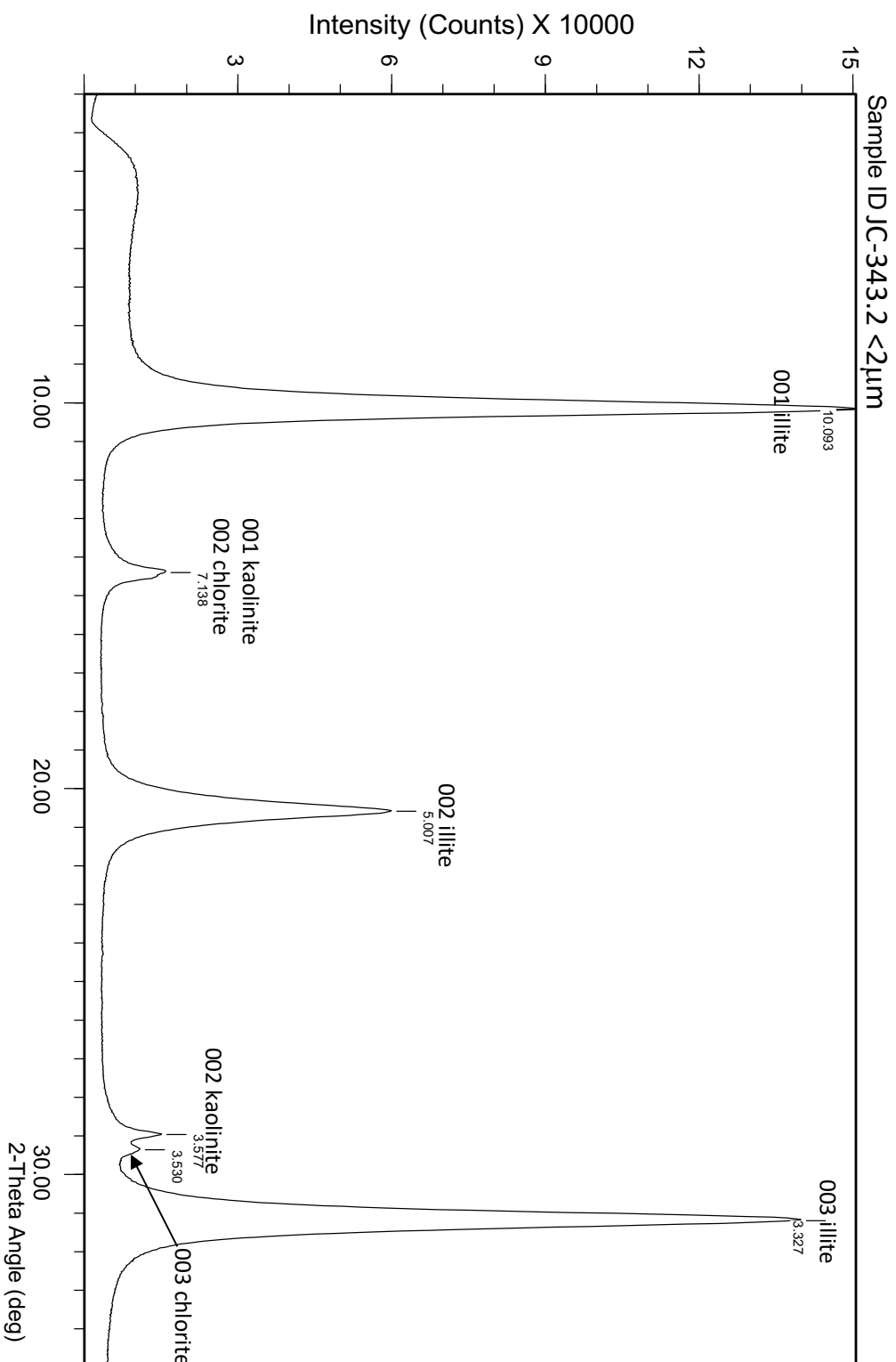

Sample ID JC-343.2 0.5-0.1µm

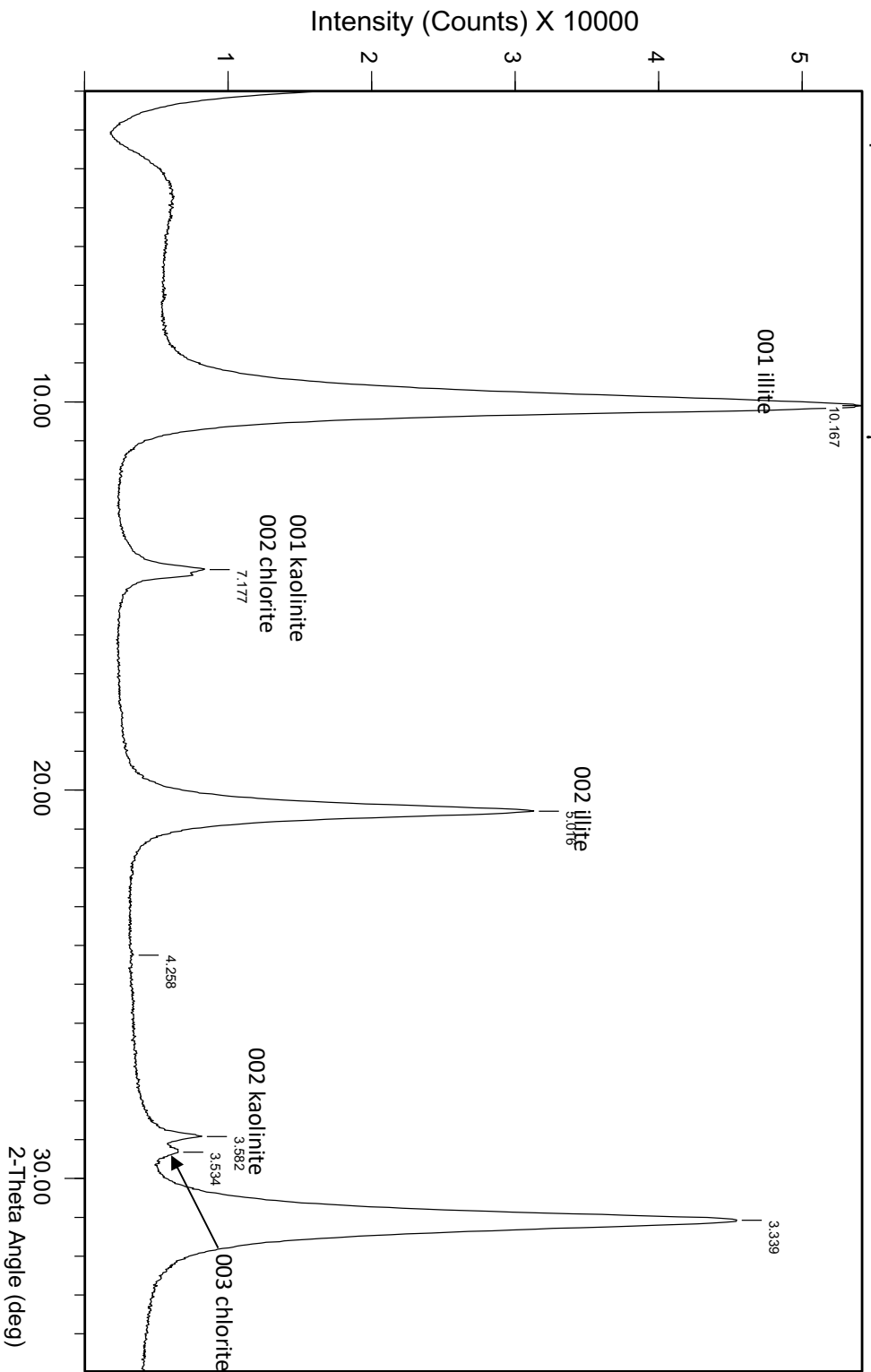

Sample ID JC-360.7 <2µm

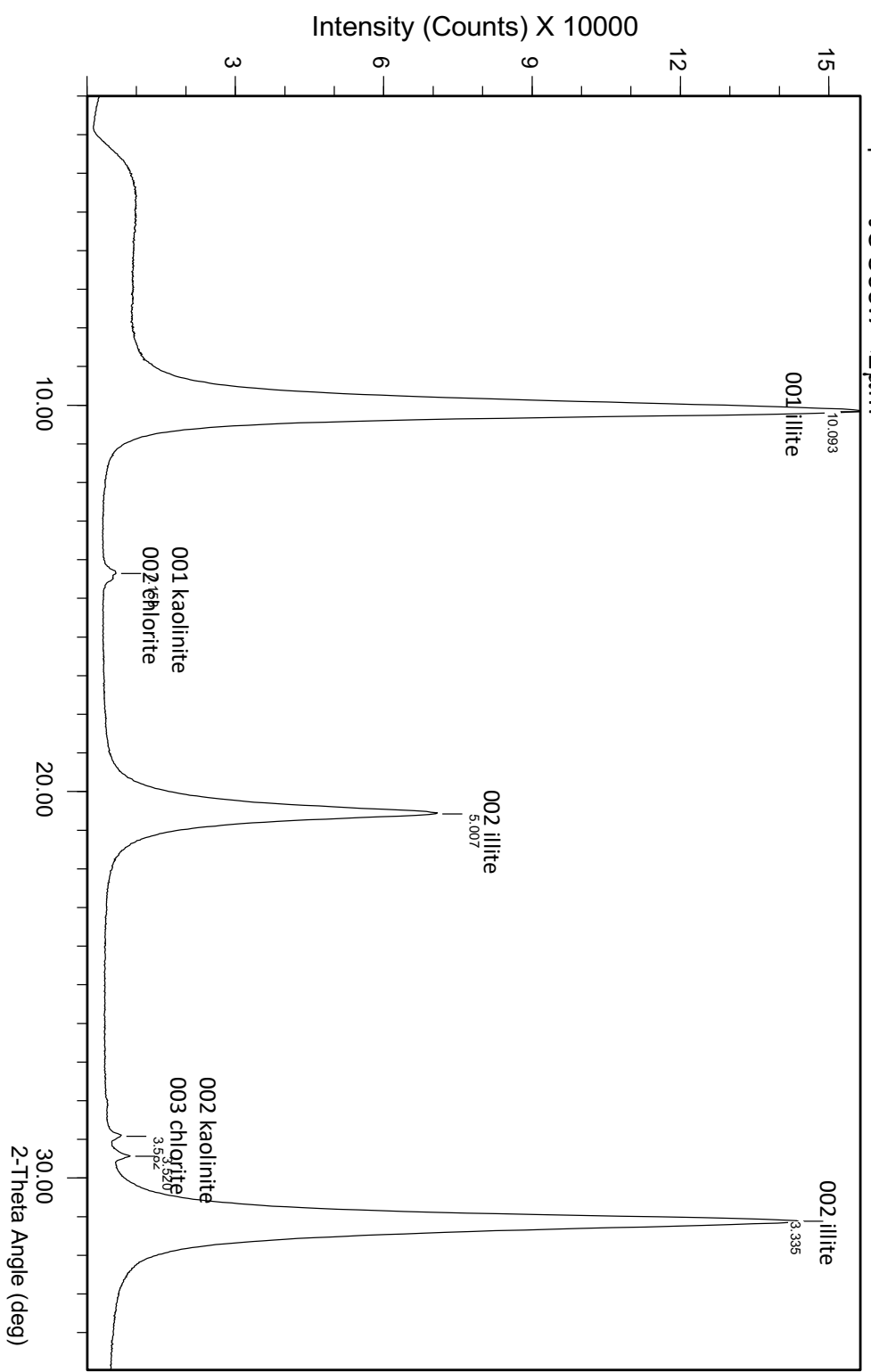

Sample ID JC-360.7 <1µm

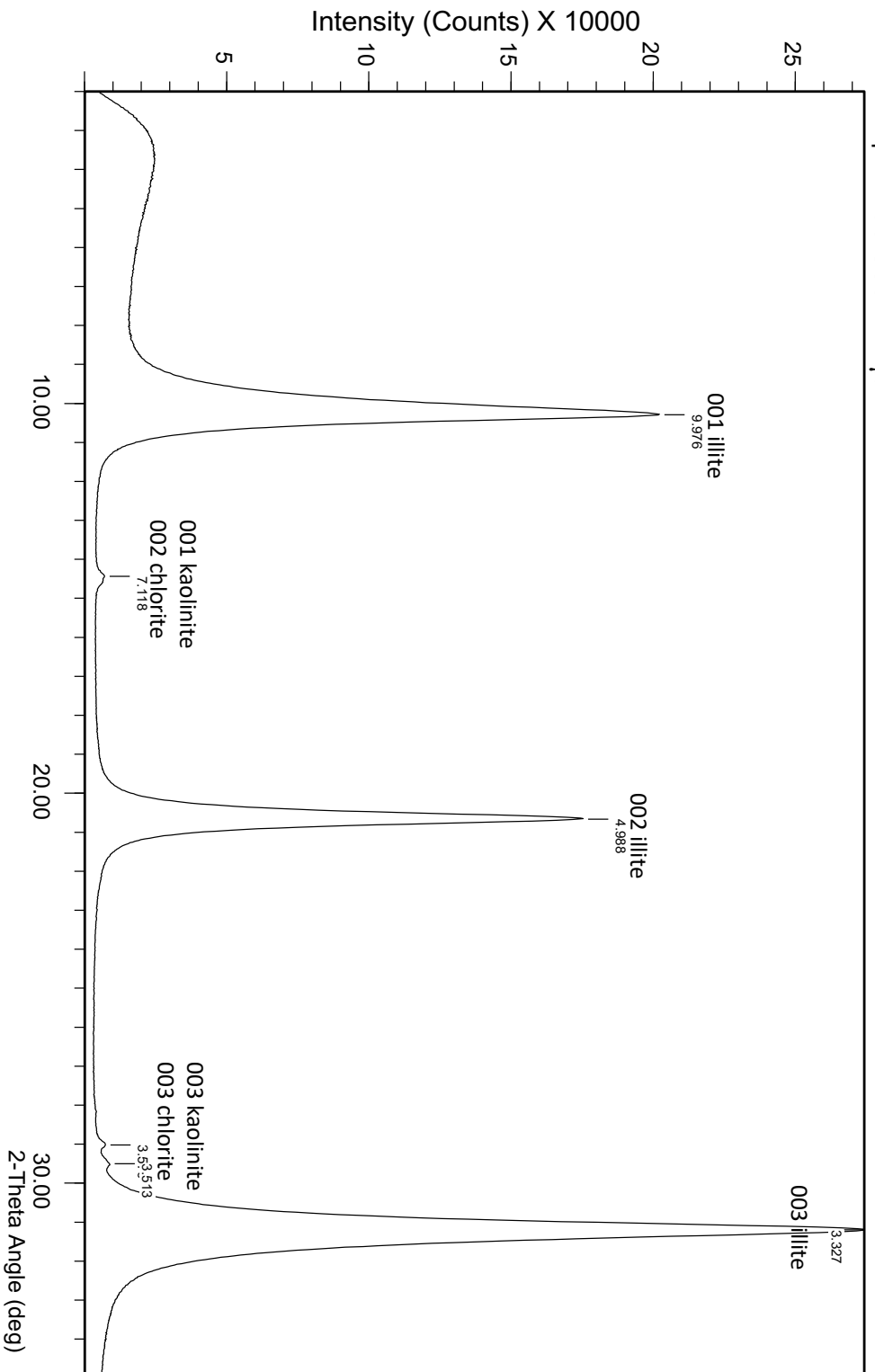

Sample ID JC-360.7<0.5um

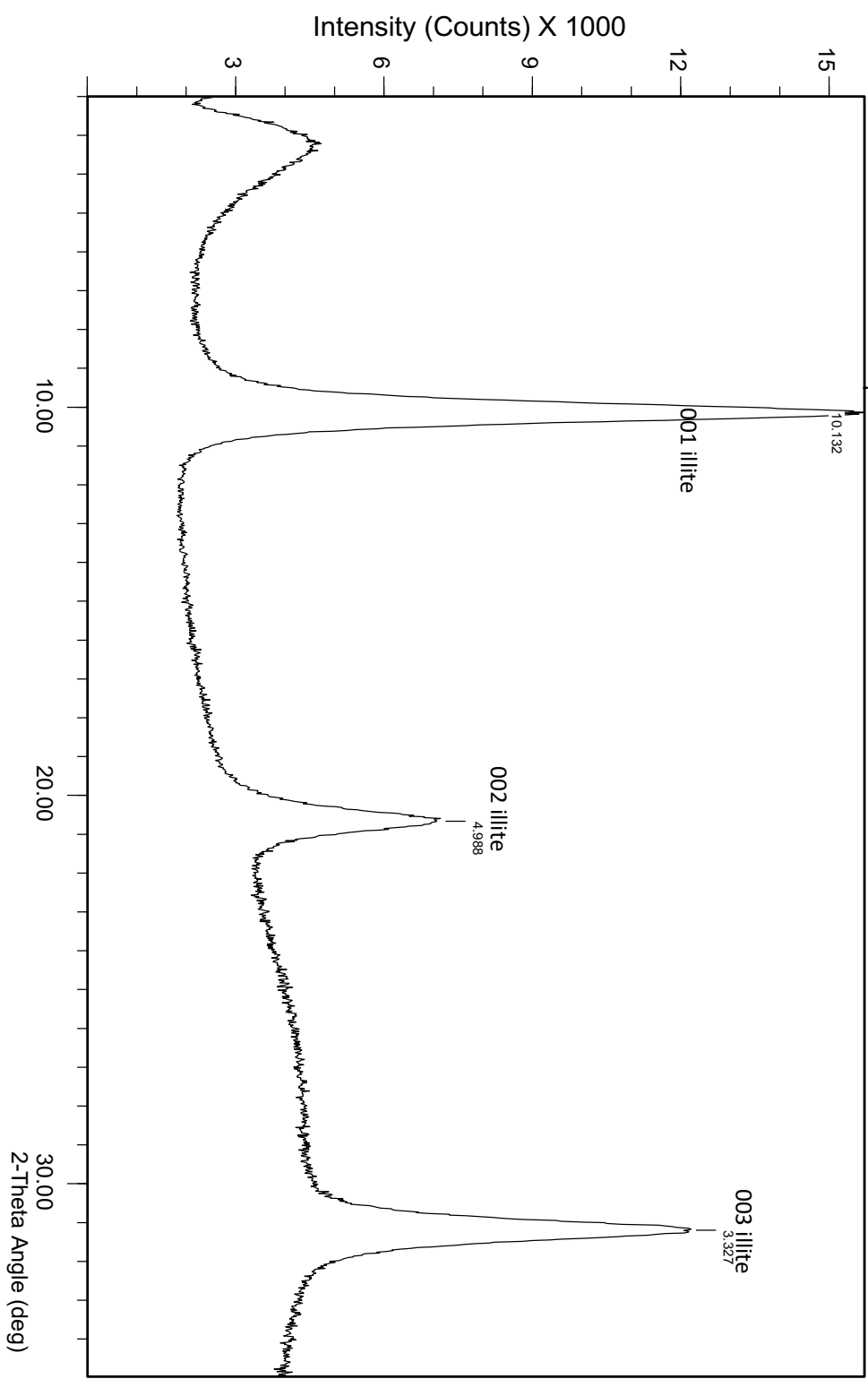

Sample ID JC-360.7 2-1µm

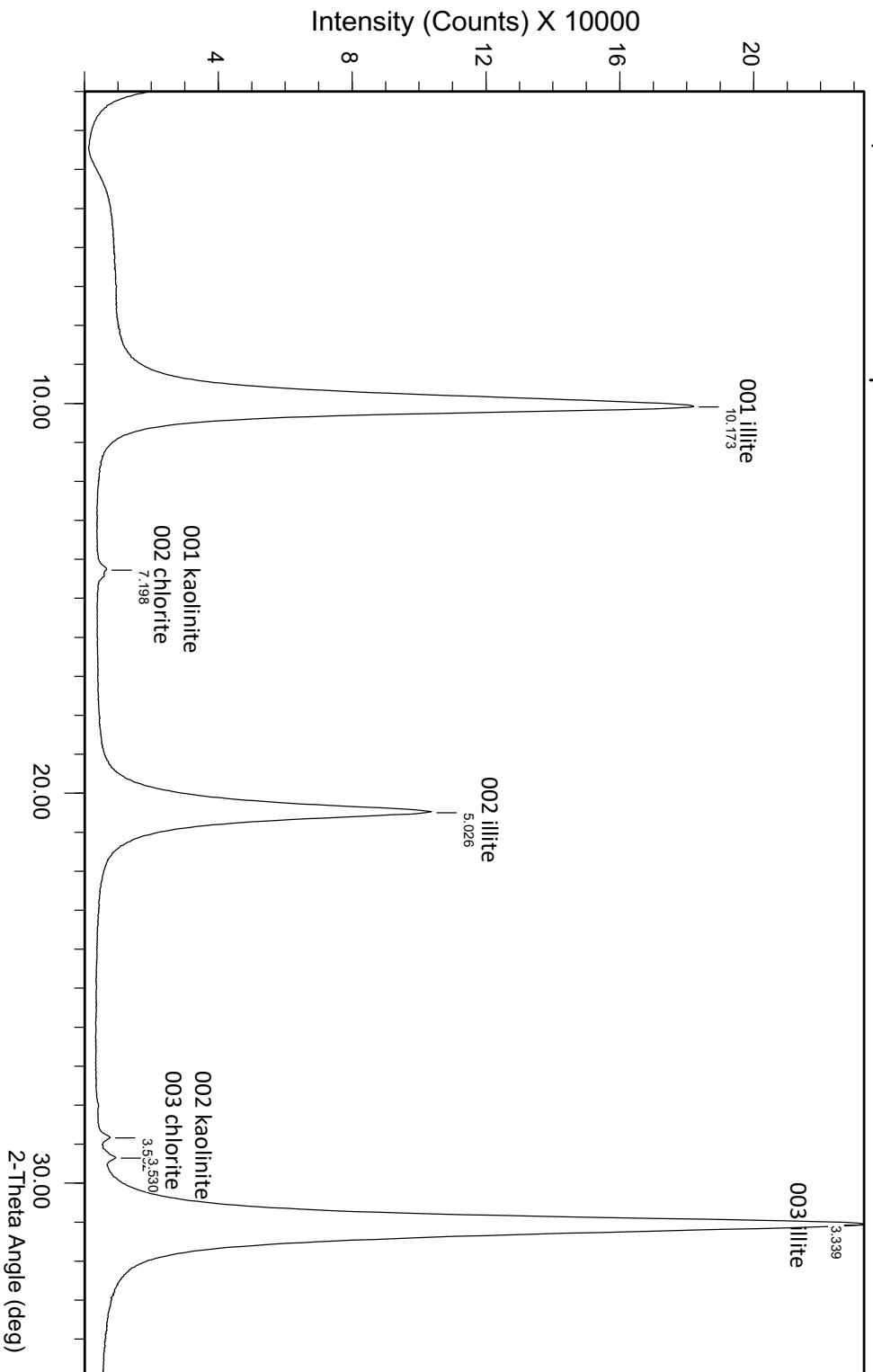

Sample ID JC-360.6<2µm – host rock

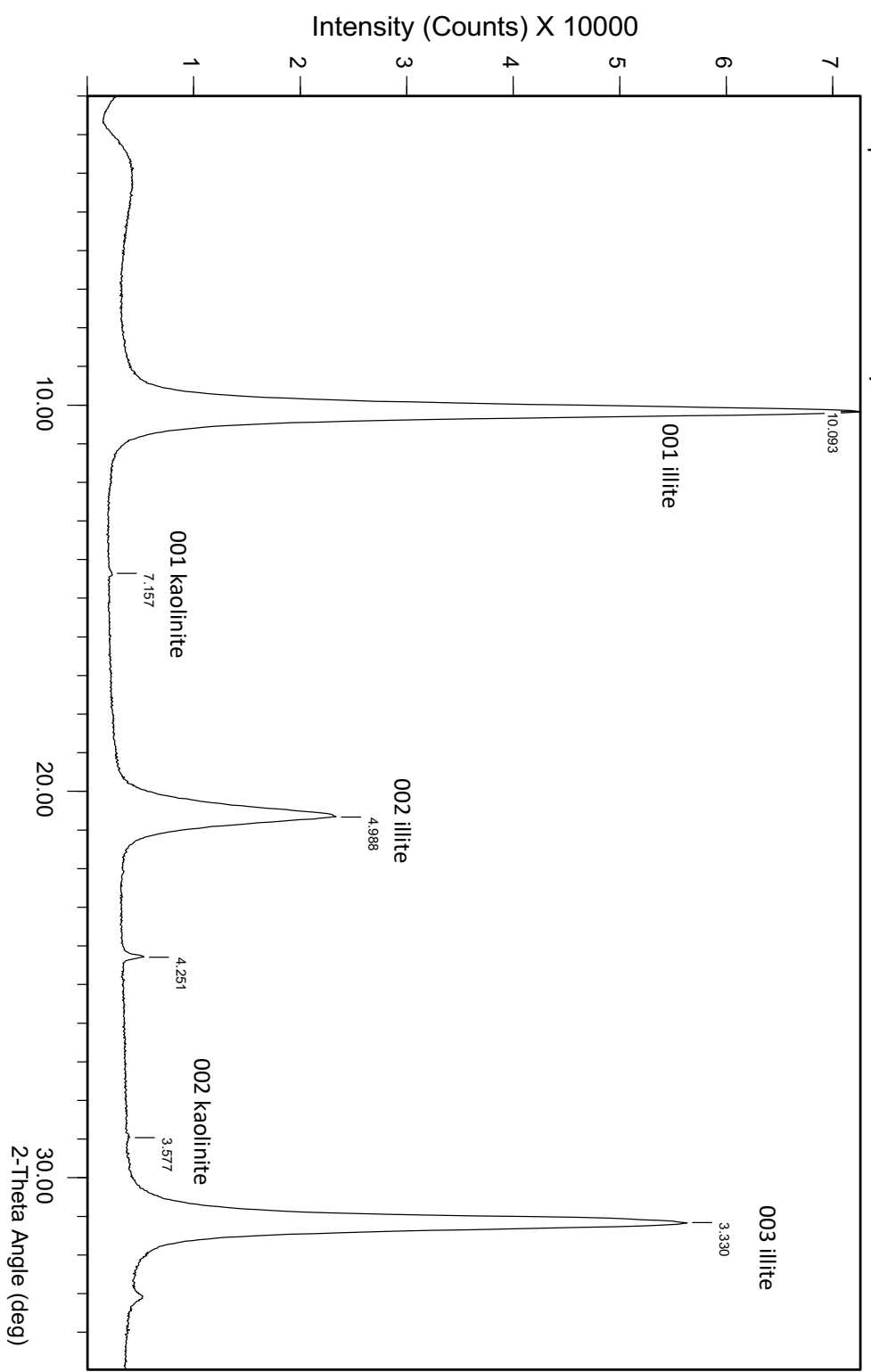

Sample ID JC-408 <2µm

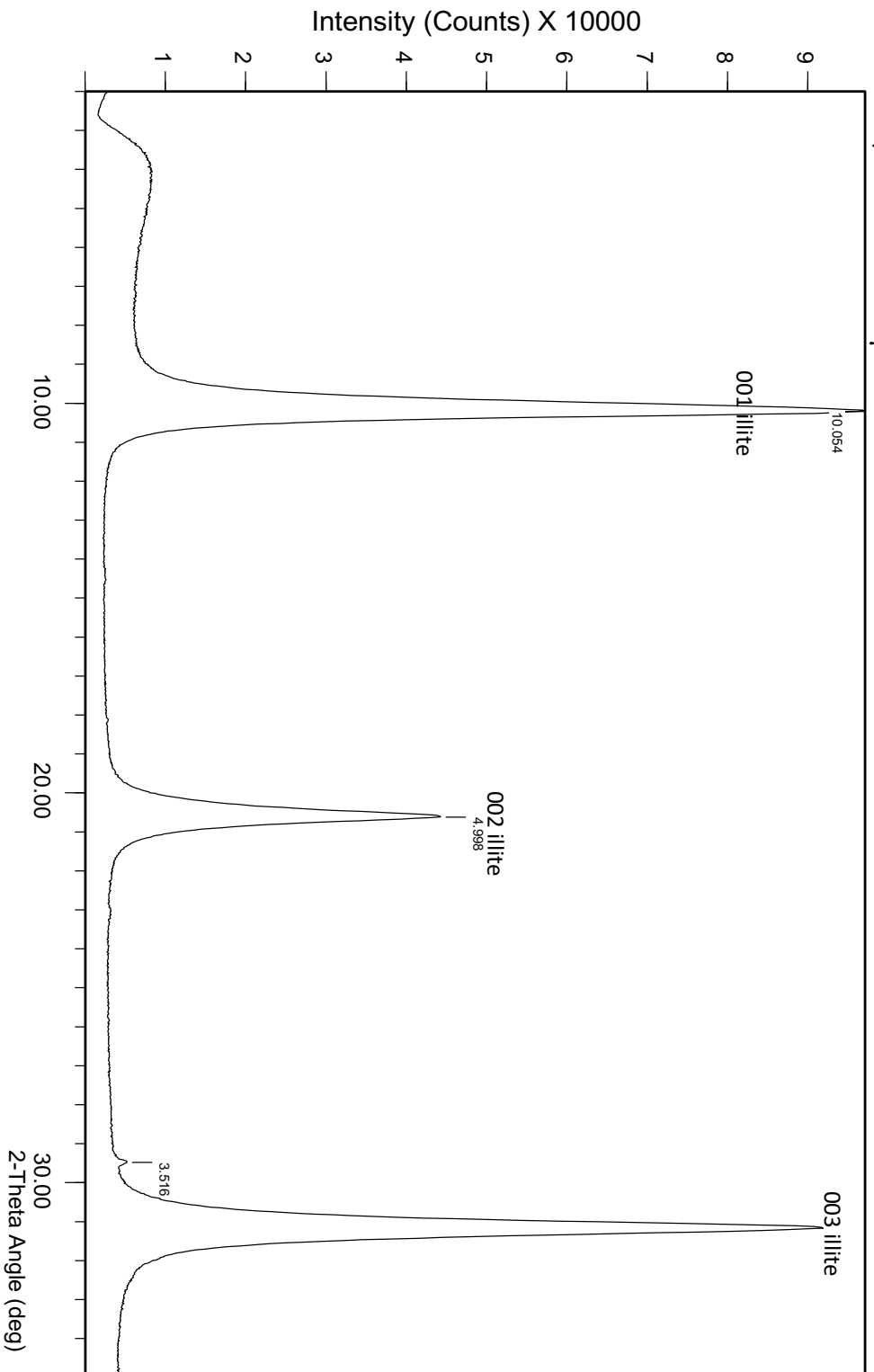

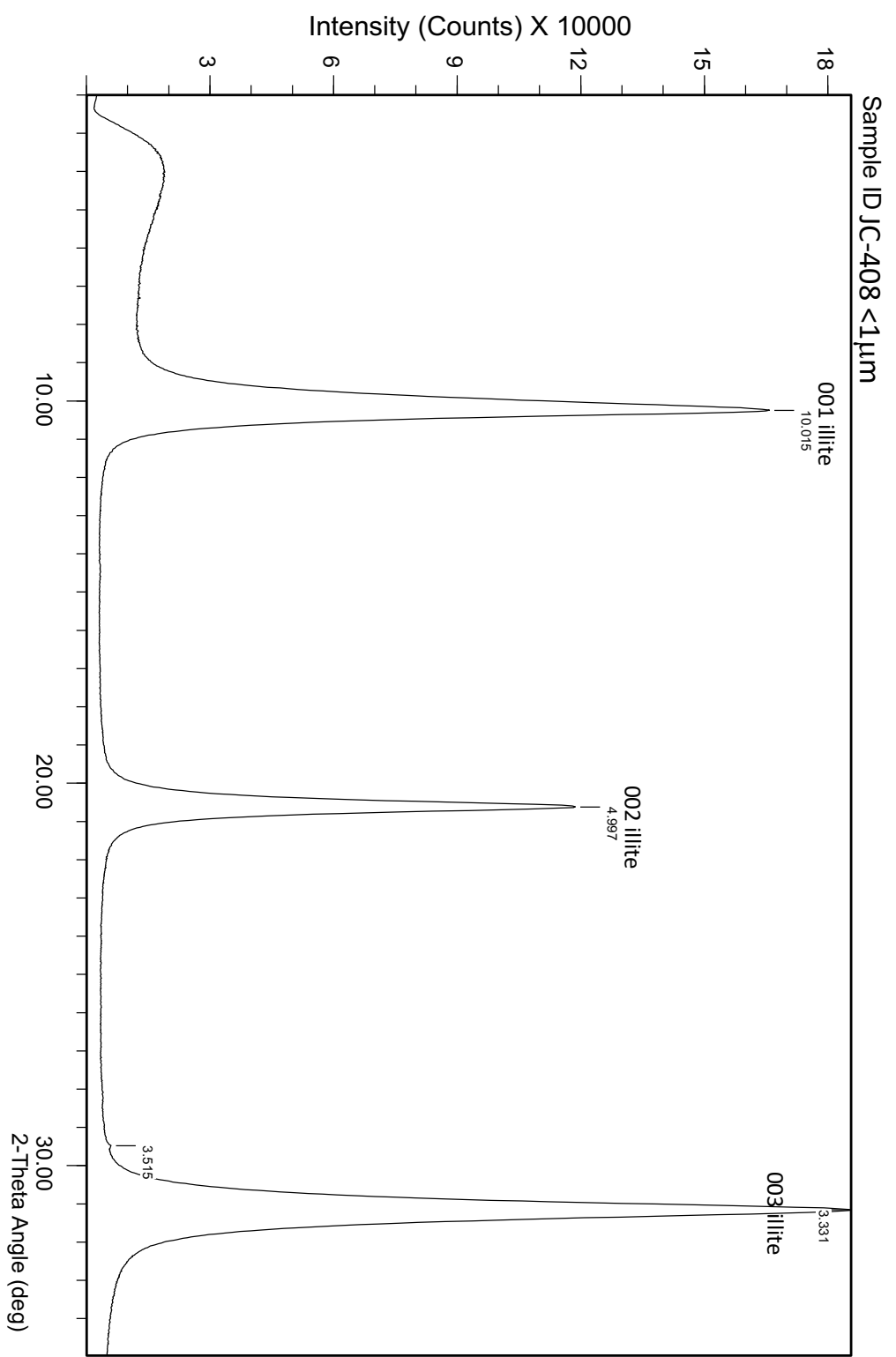

Sample ID JC-408 <0.5µm

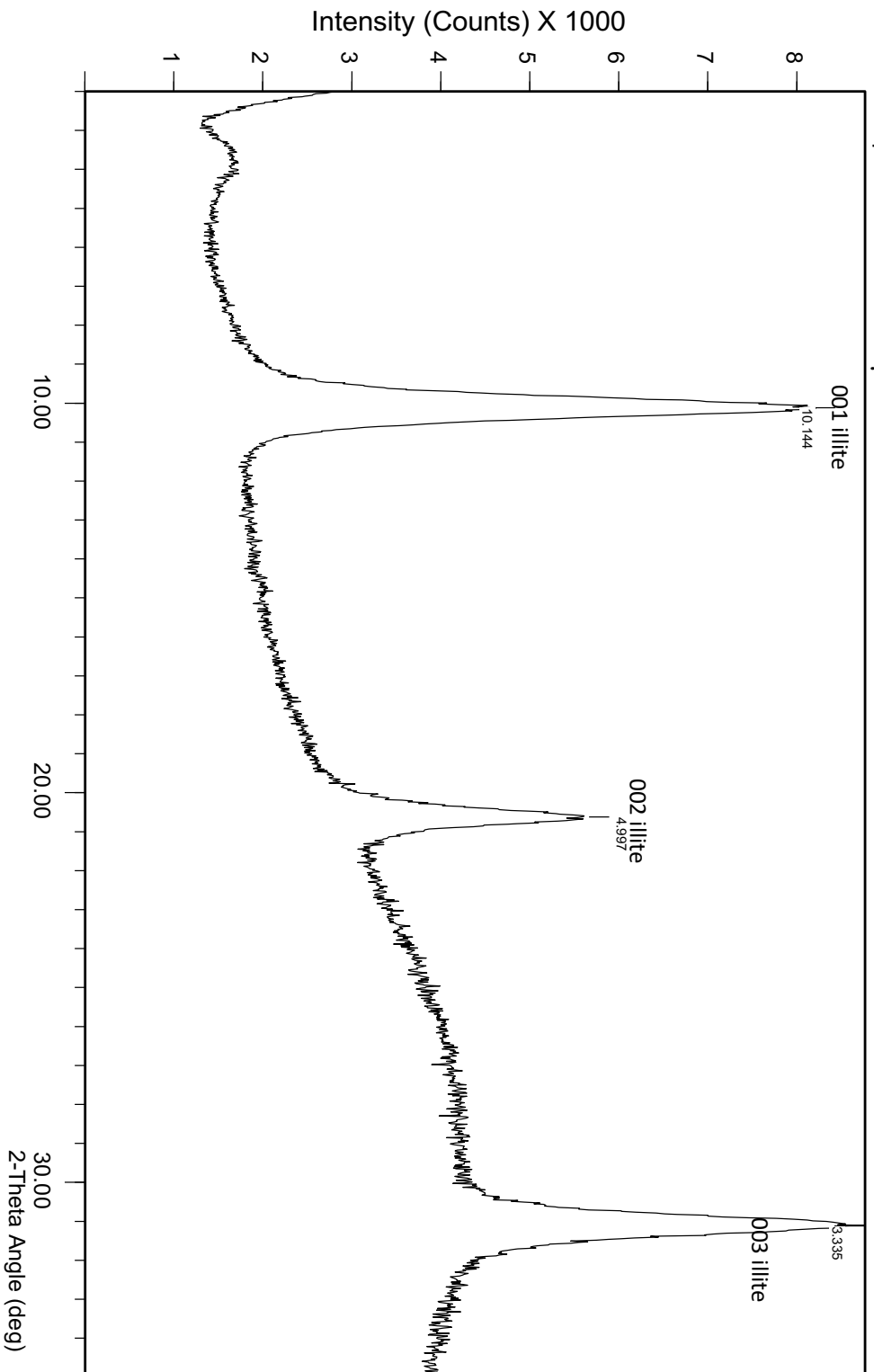

Sample ID JC-408 2-1µm

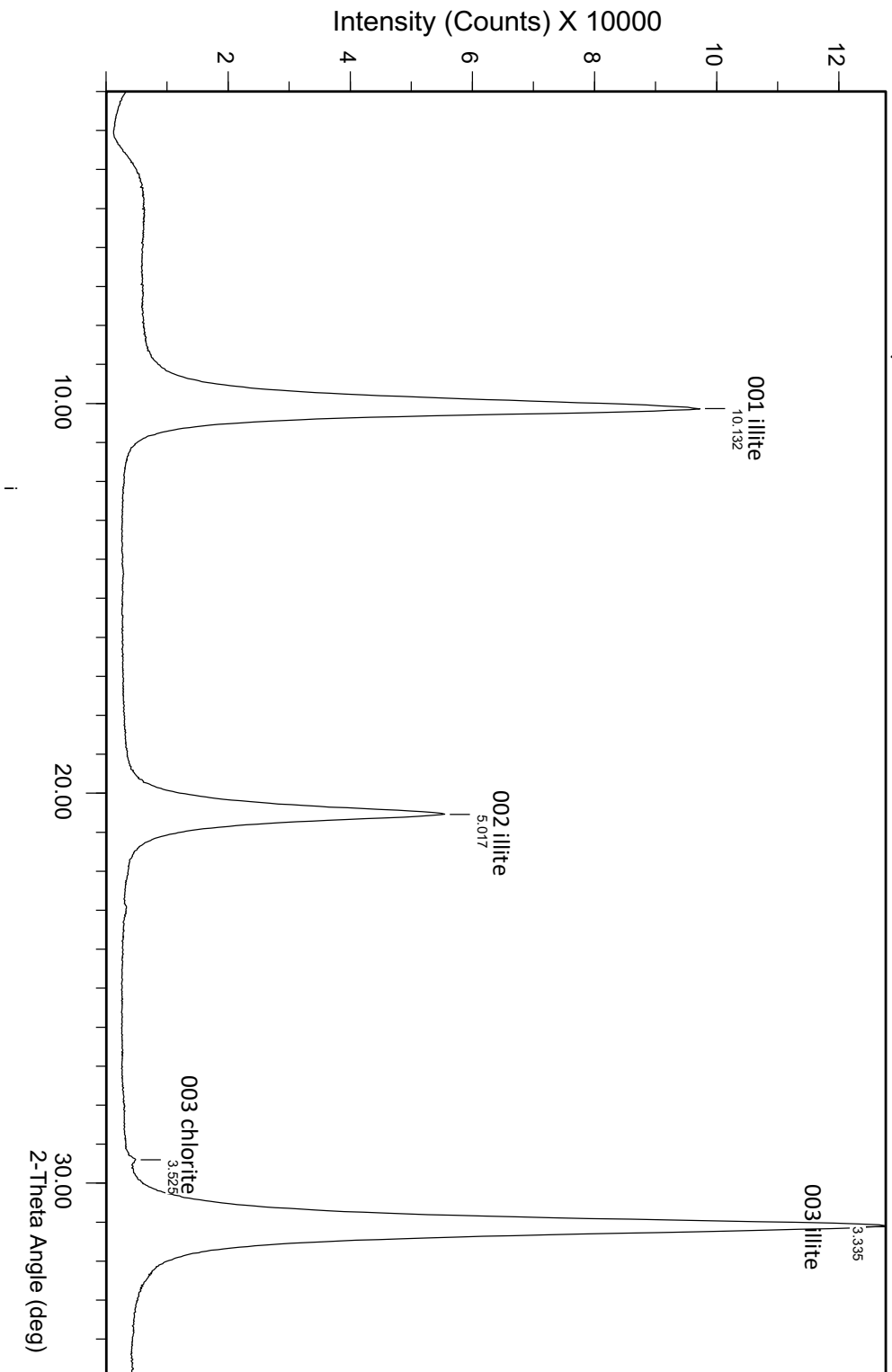

Sample IDJC-440.5 <2µm

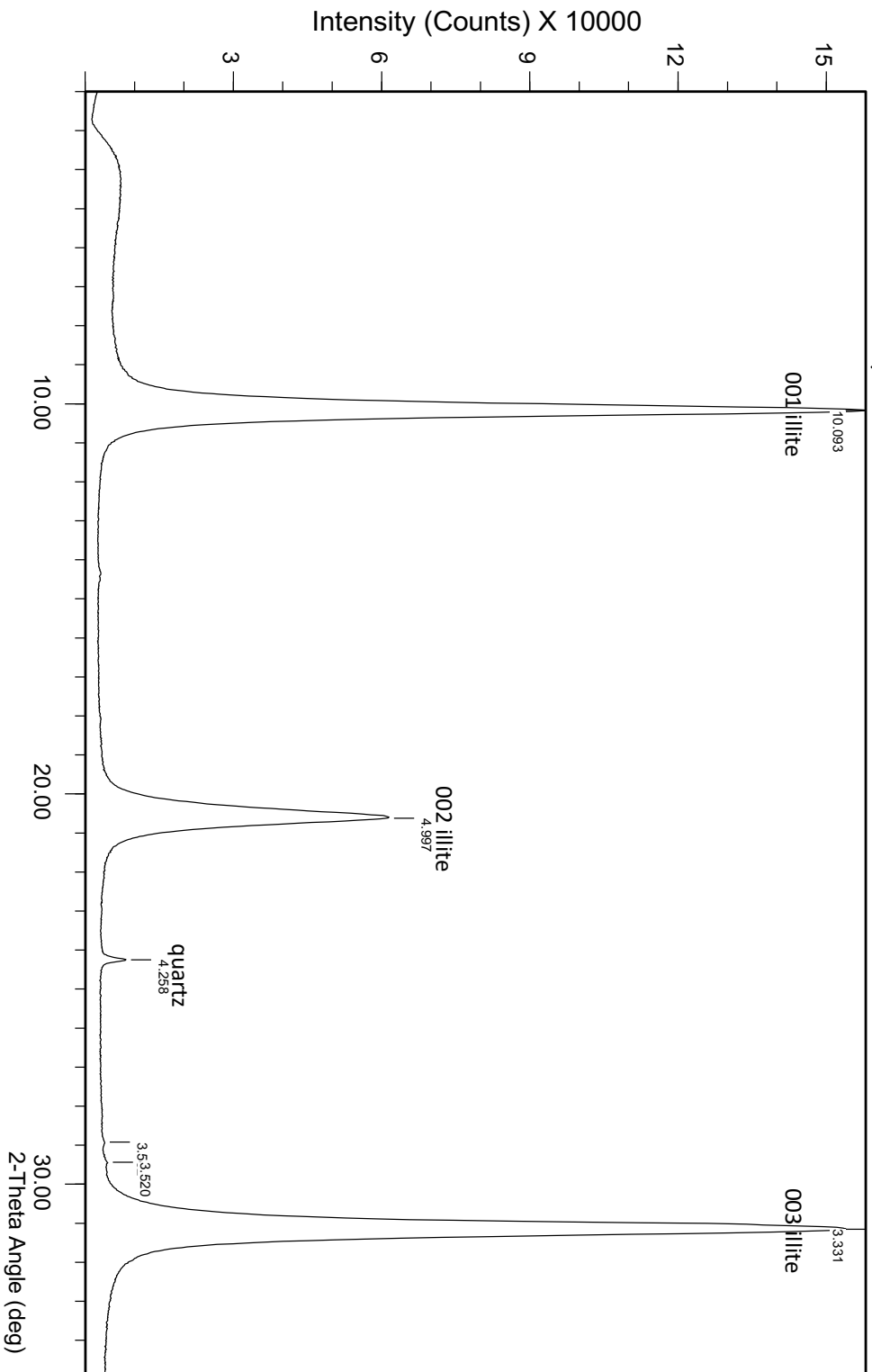

Sample ID JC-440.5 0.5-0.1µm

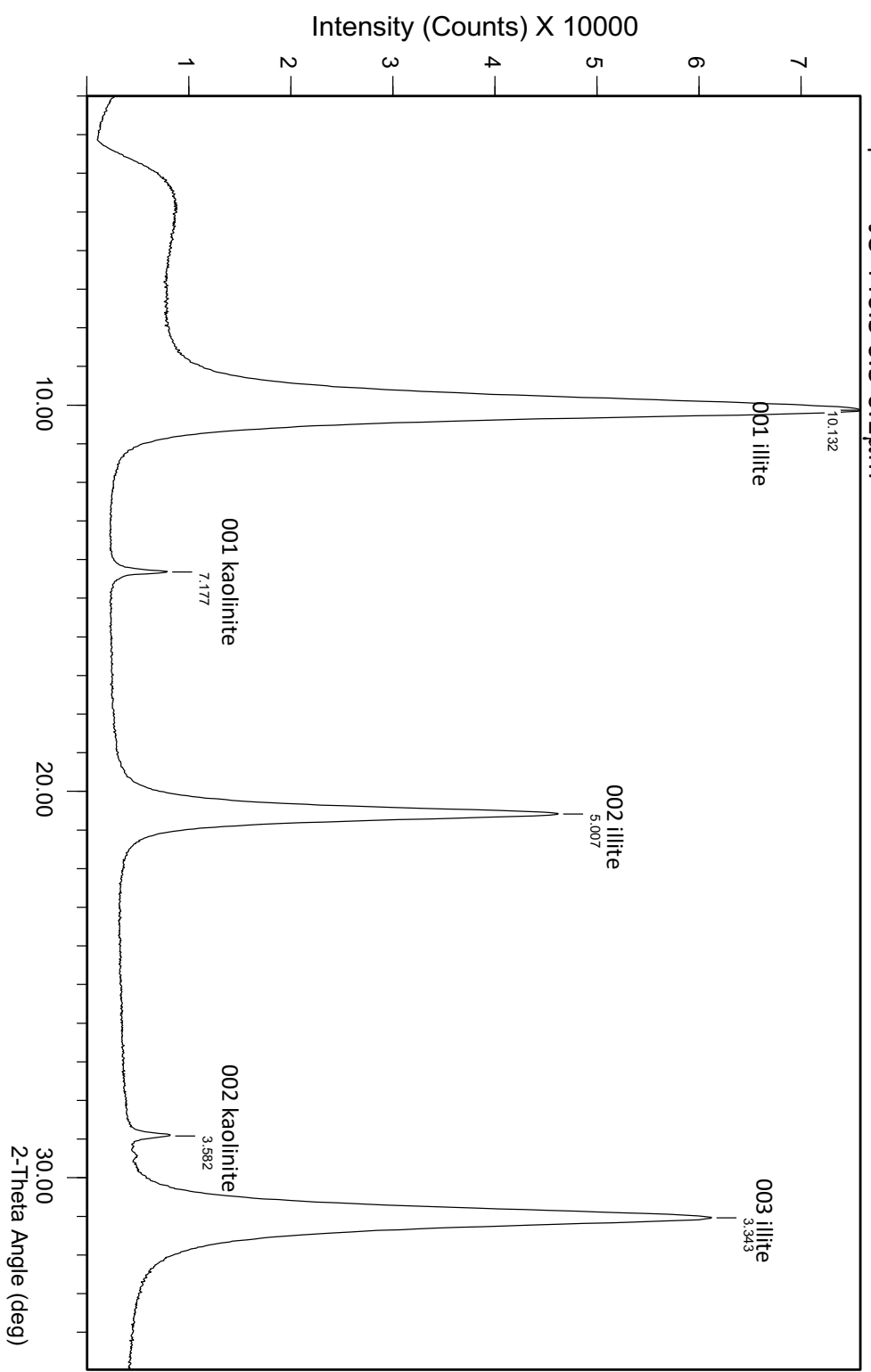

Sample ID JC-500 <2µm – host rock

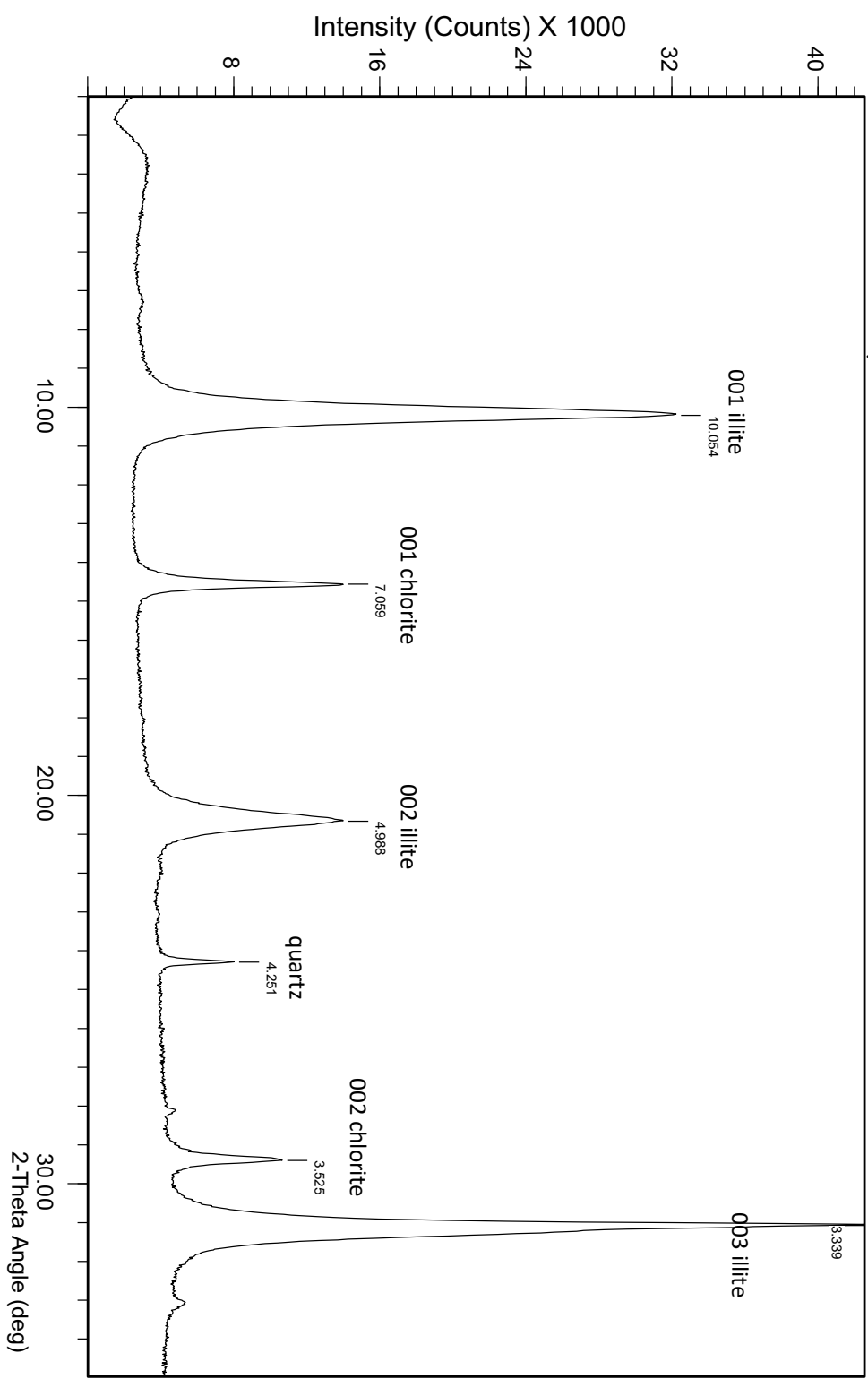

Sample ID JC-500 2-1µm – host rock

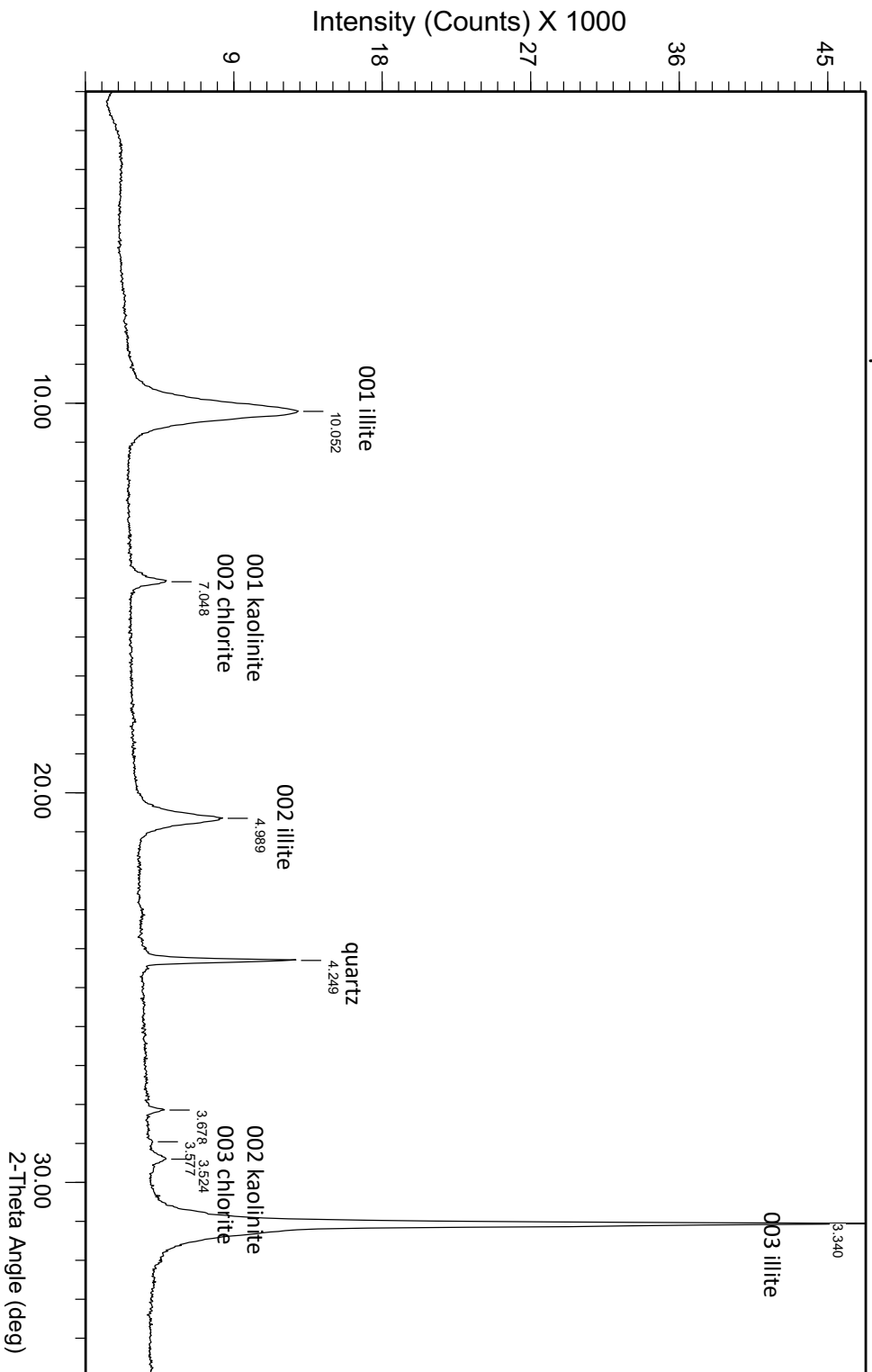

Sample ID JC-500 1-0.5µm – host rock

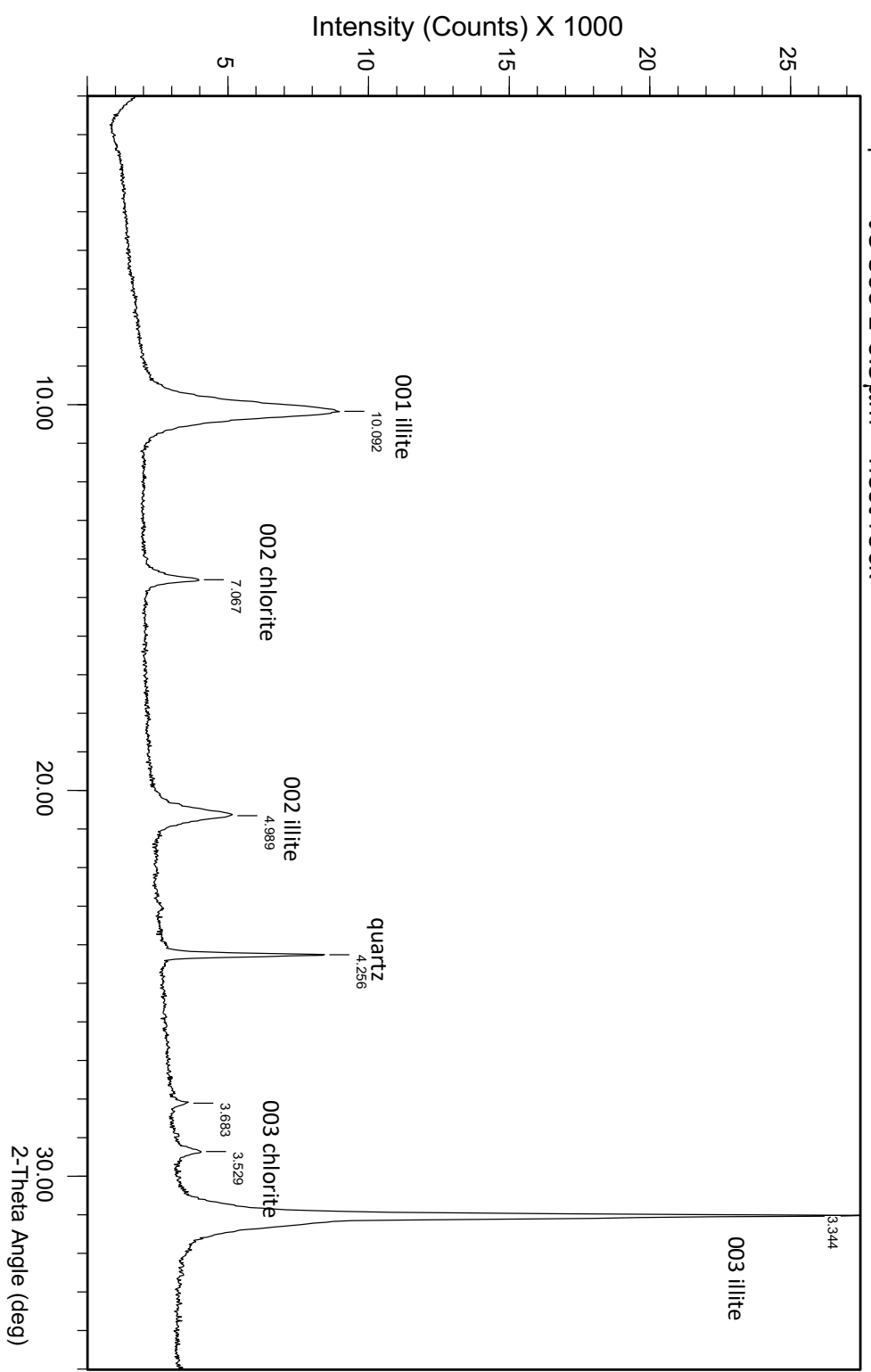

Sample ID JC-500 0.5-0.2µm – host

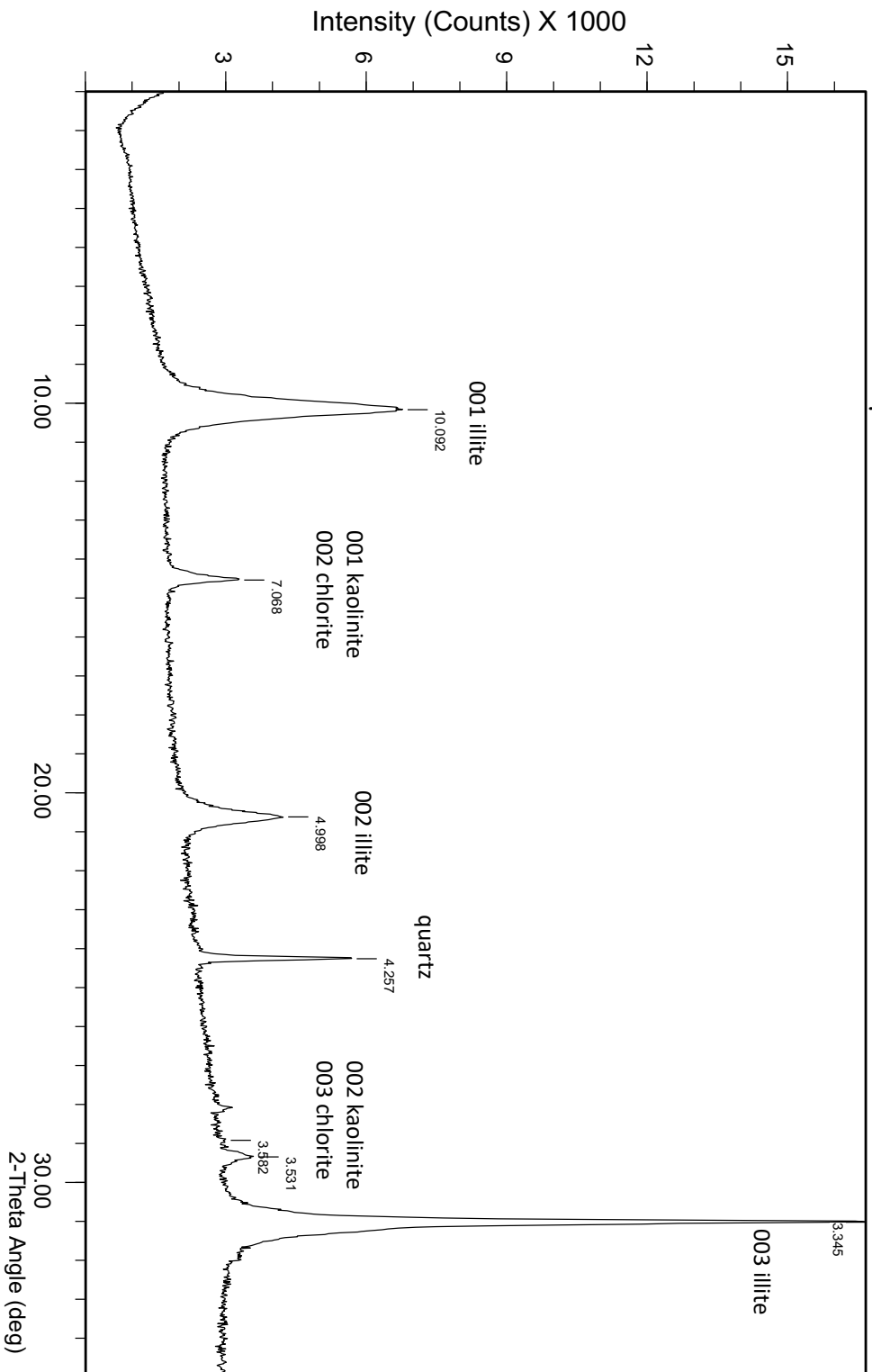

Sample ID JC-500 <0.2µm – host rock

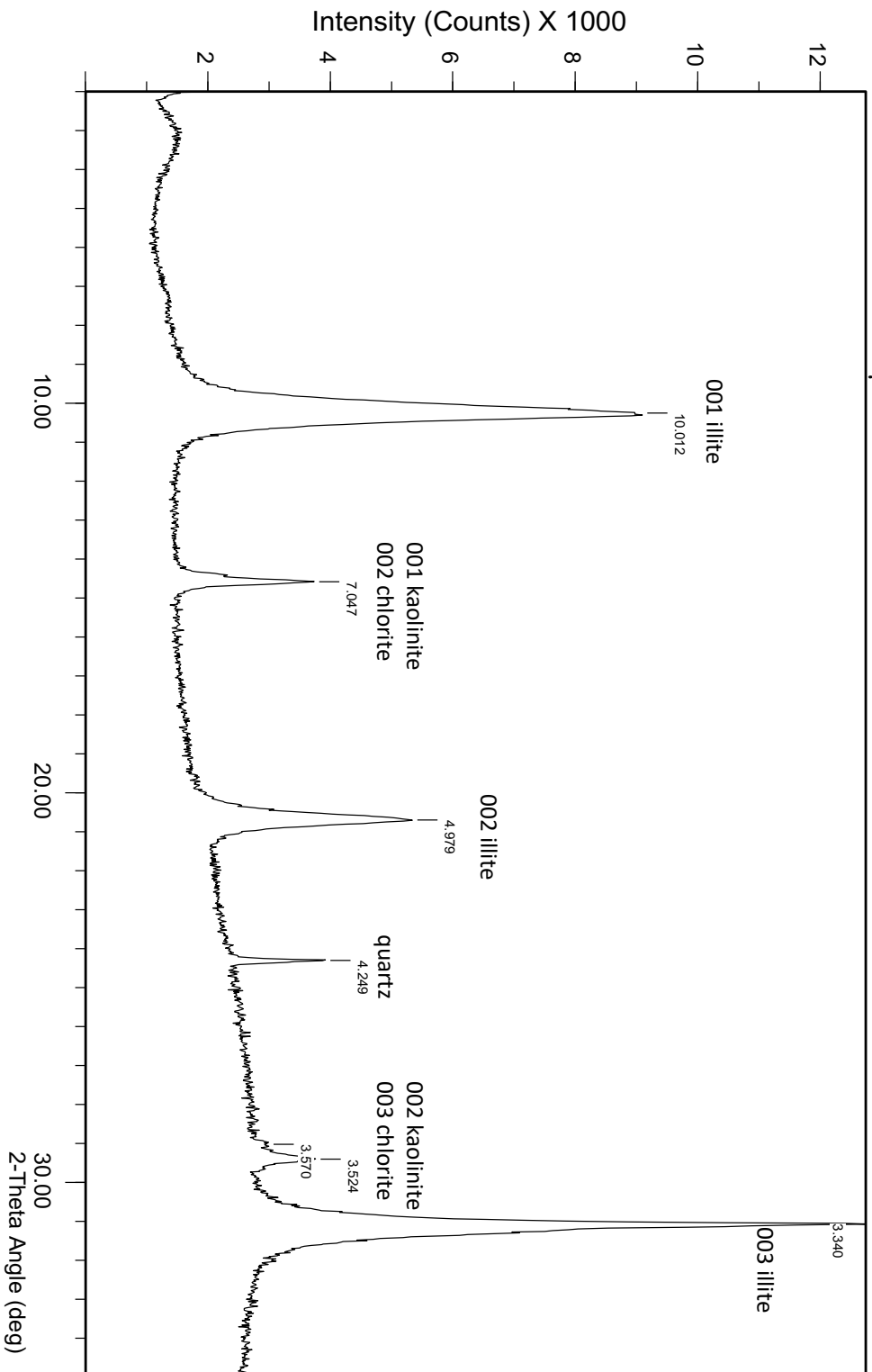

Sample ID Dob-389.6 <2µm

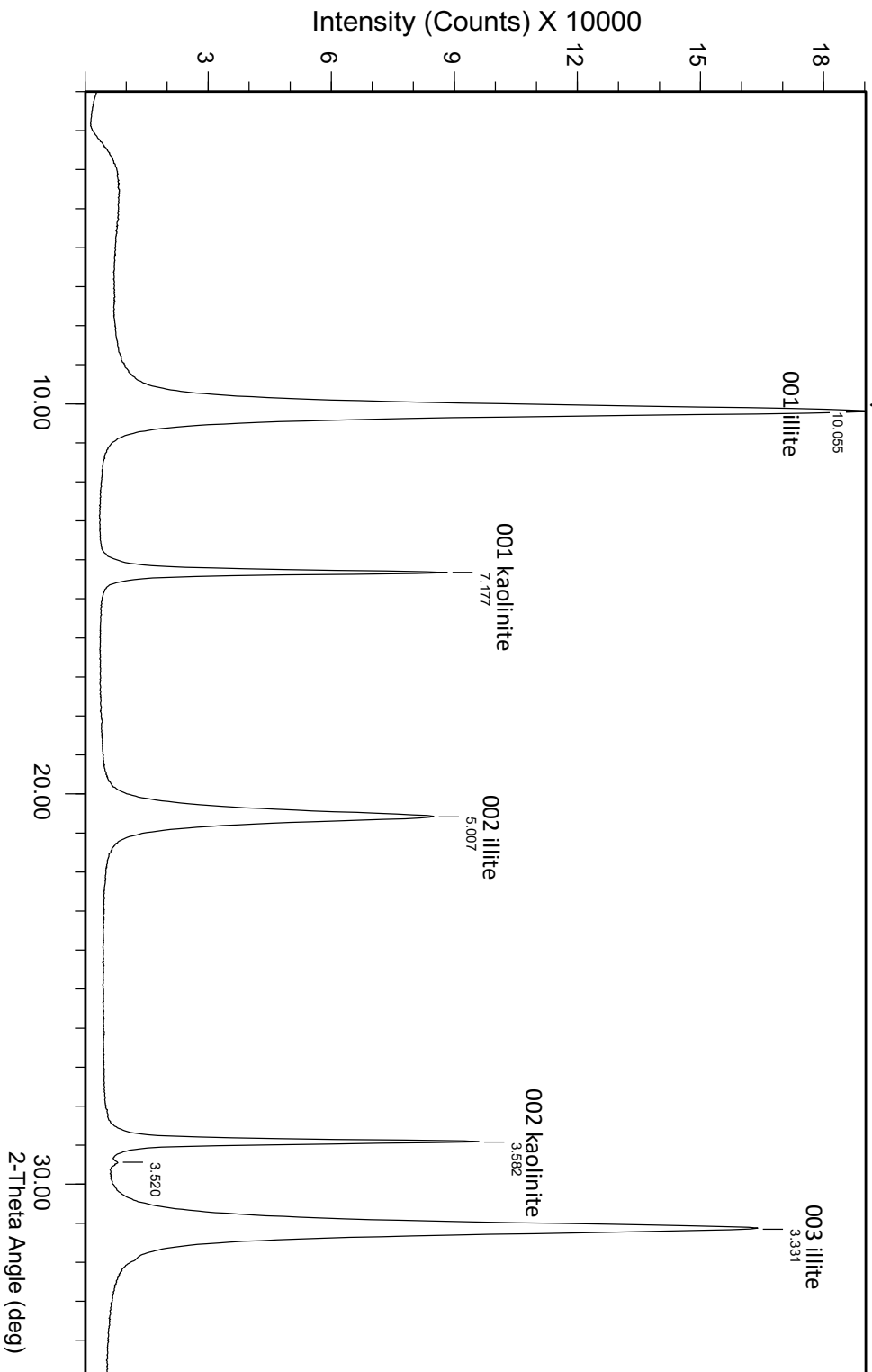

Sample ID Dob-389.6 <1µm

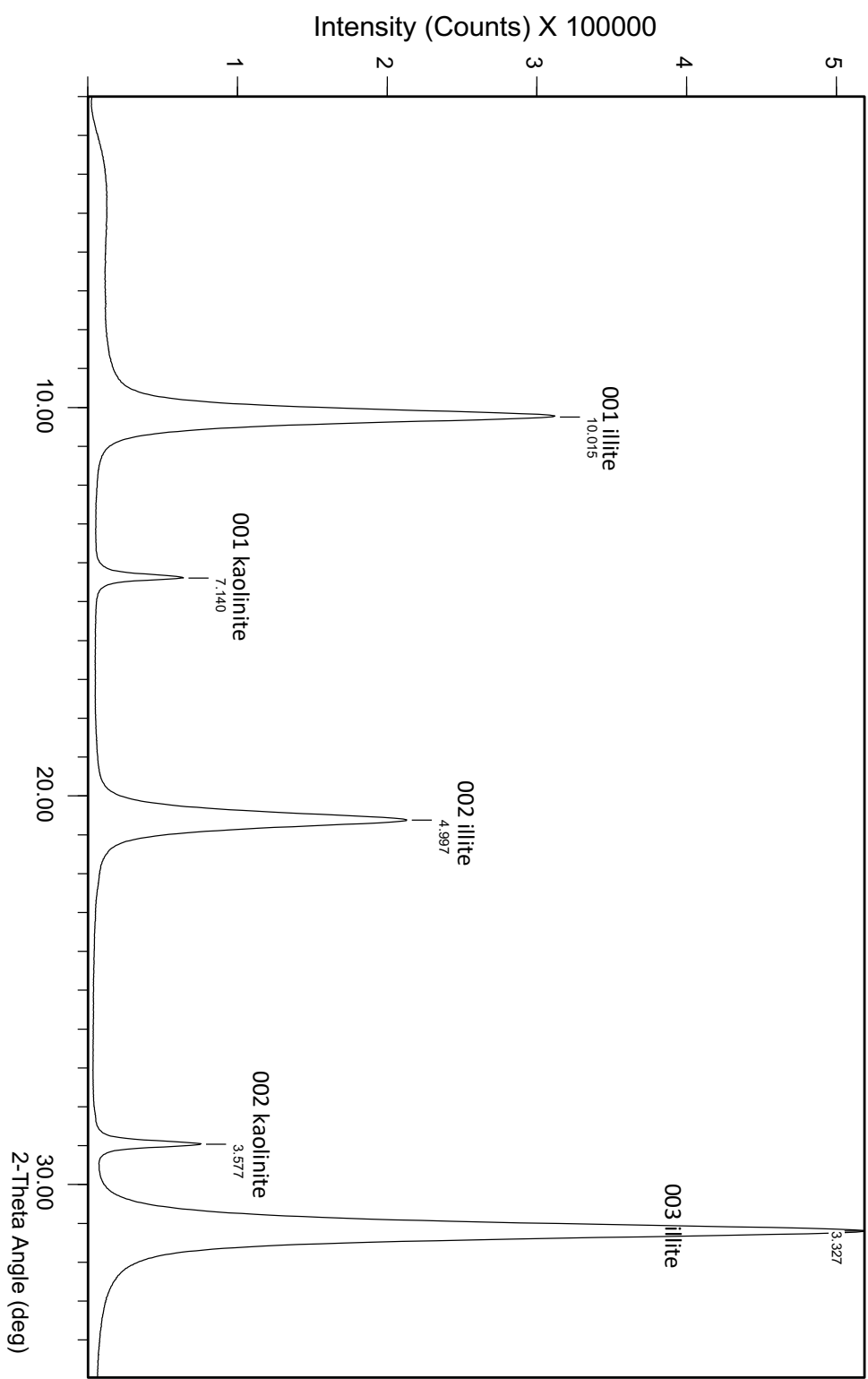

Sample ID: Dob-389.6 0.5-0.1um

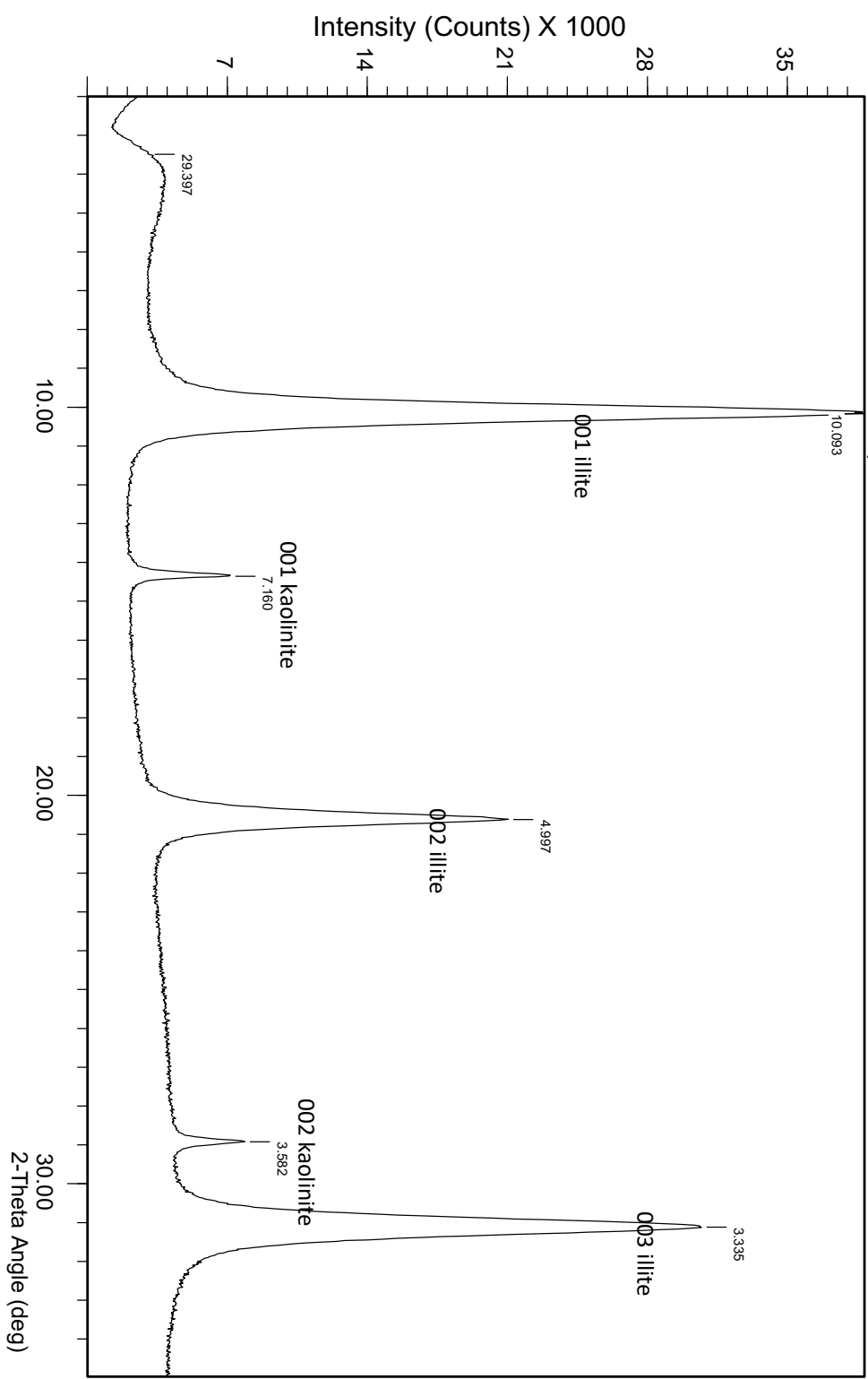

Sample ID Dob-389.6 <0.1µm

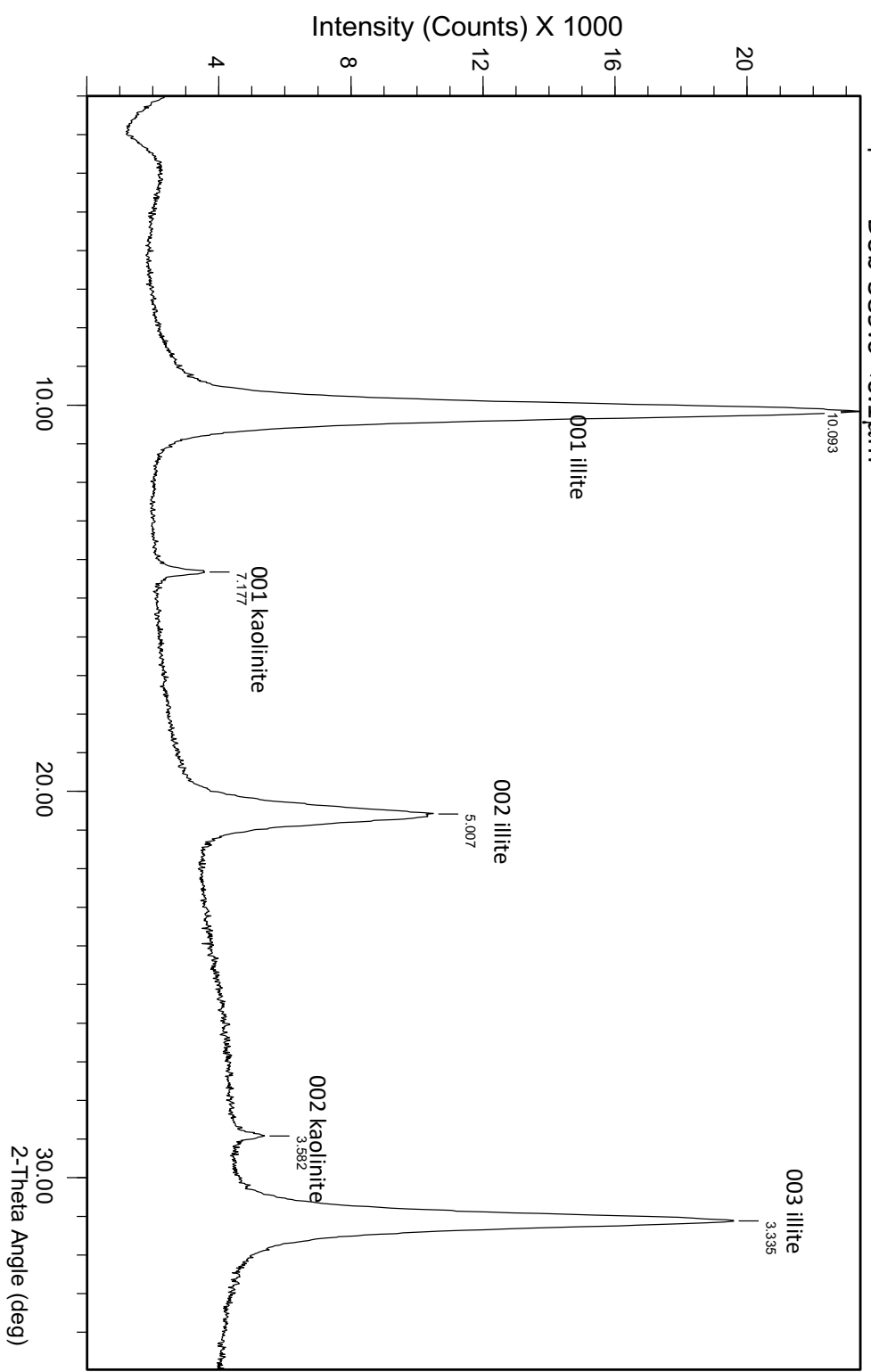

Sample ID: Dob-389.6 <0.5 μm

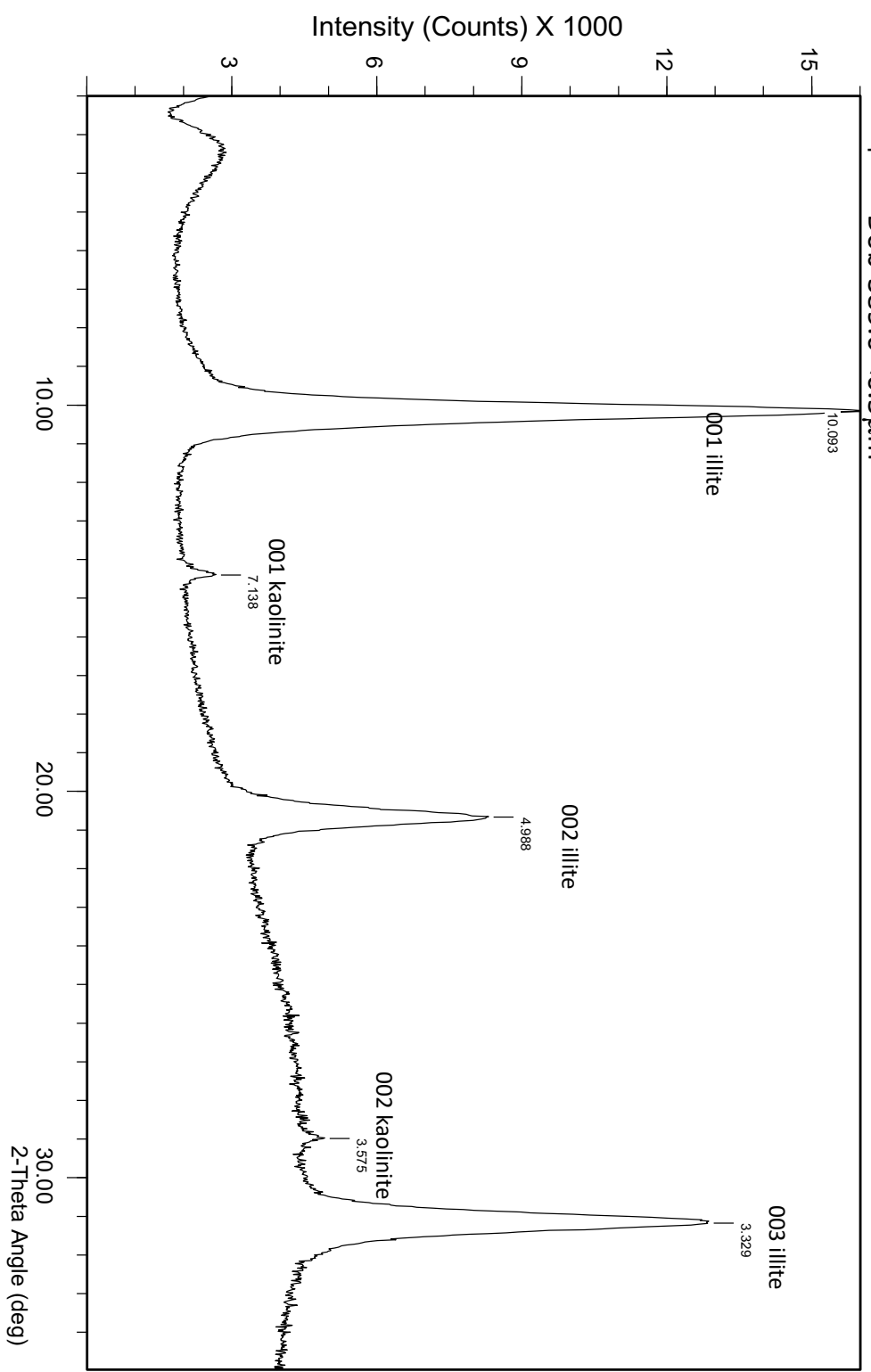

Sample ID Dob-389.6 2-1µm

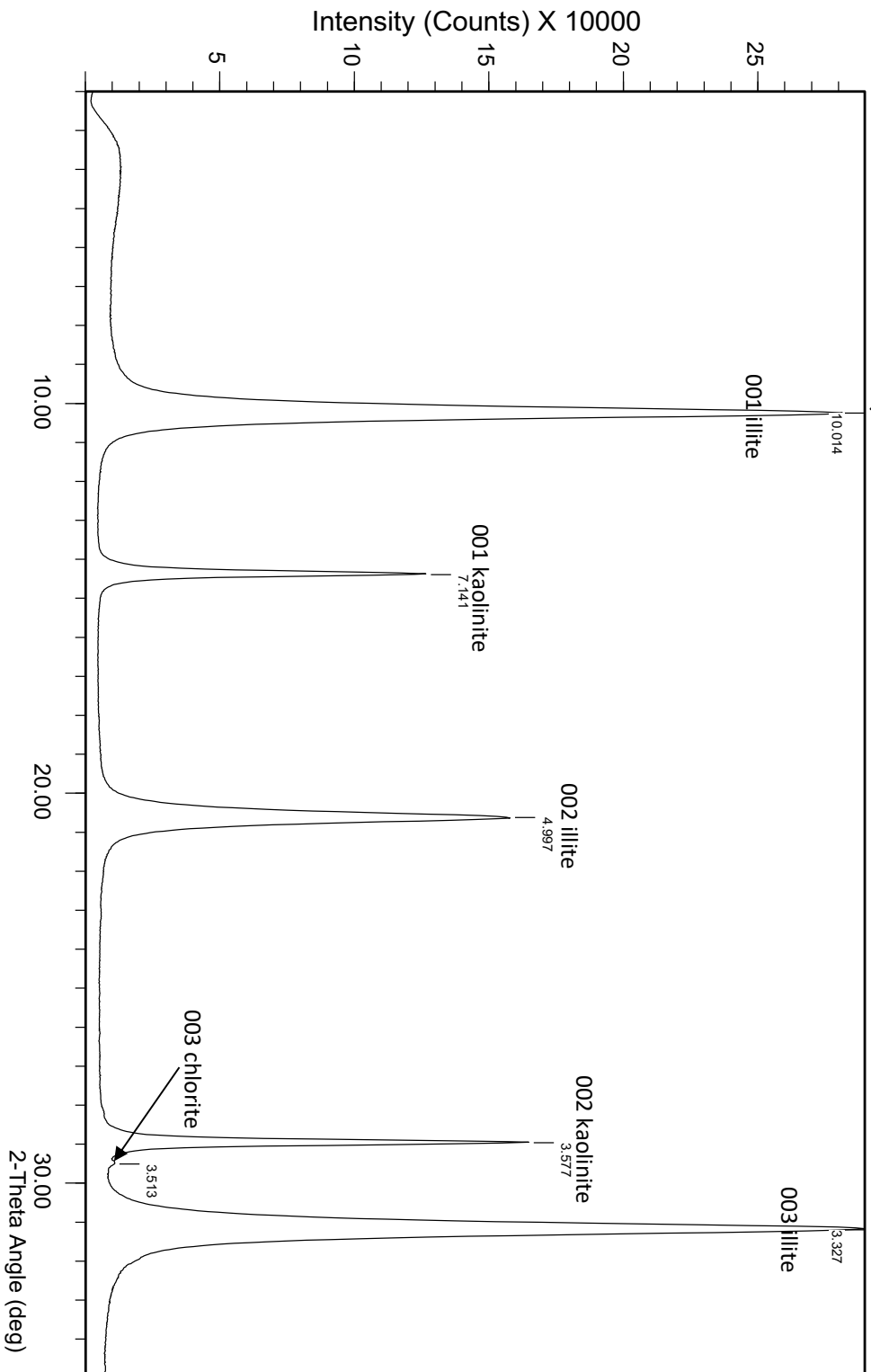

Sample ID Dob-441 <2µm

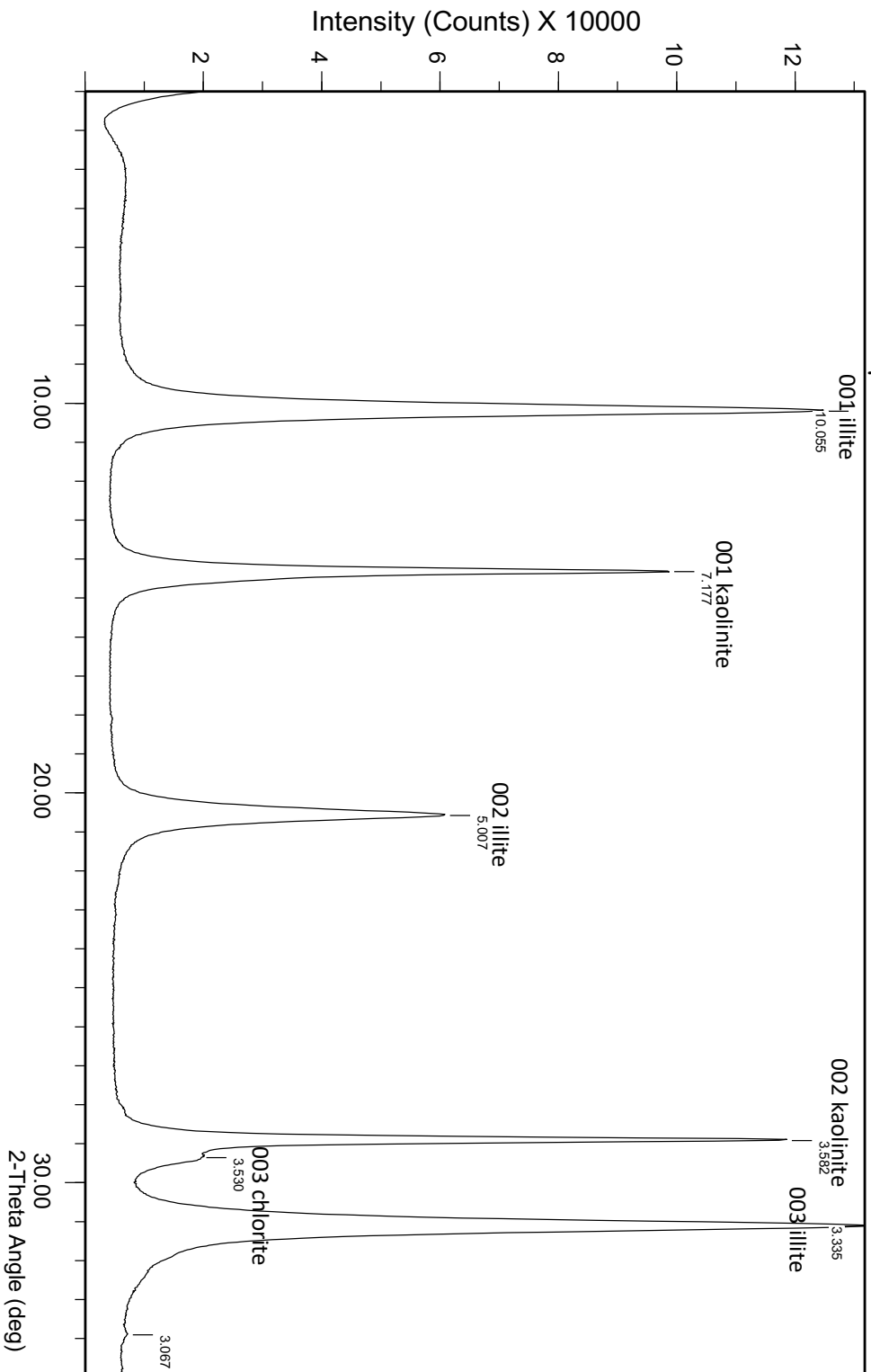

Sample ID Dob-441 <1µm

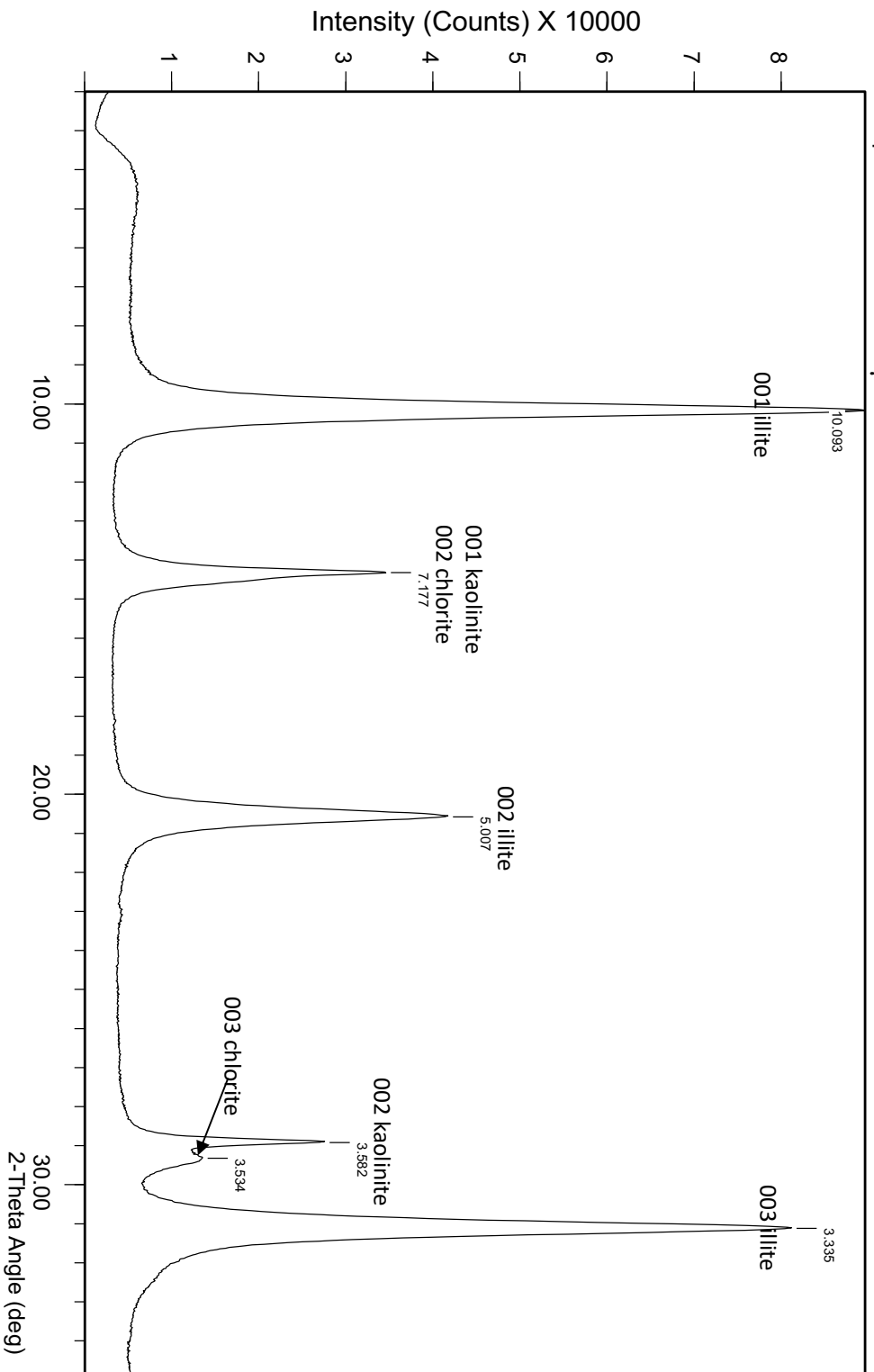

Sample ID Dob-441 2-1µm

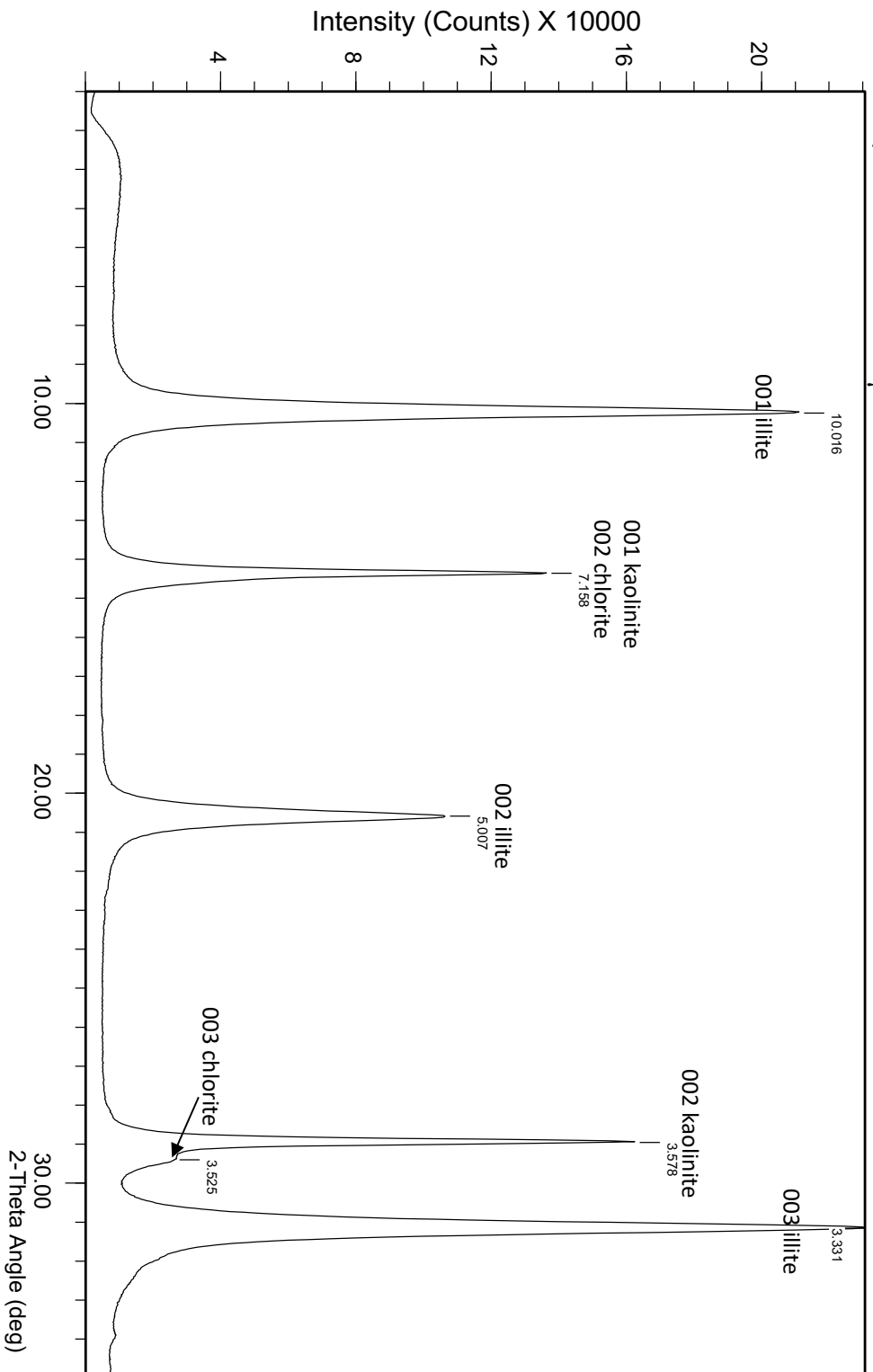

Sample ID Dob-449.1 <2µm

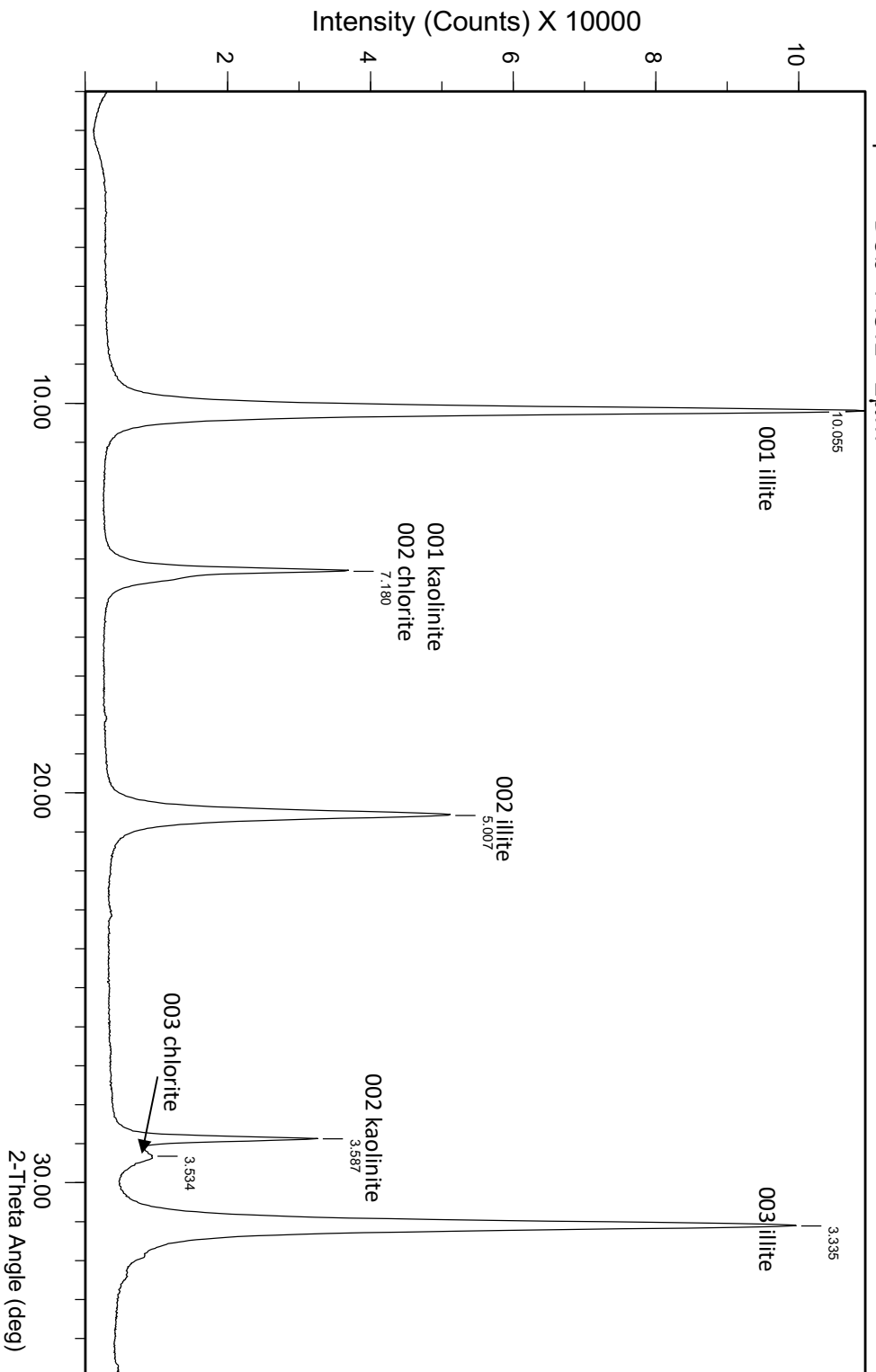

Sample ID Dob-449.1 2-0.5µm

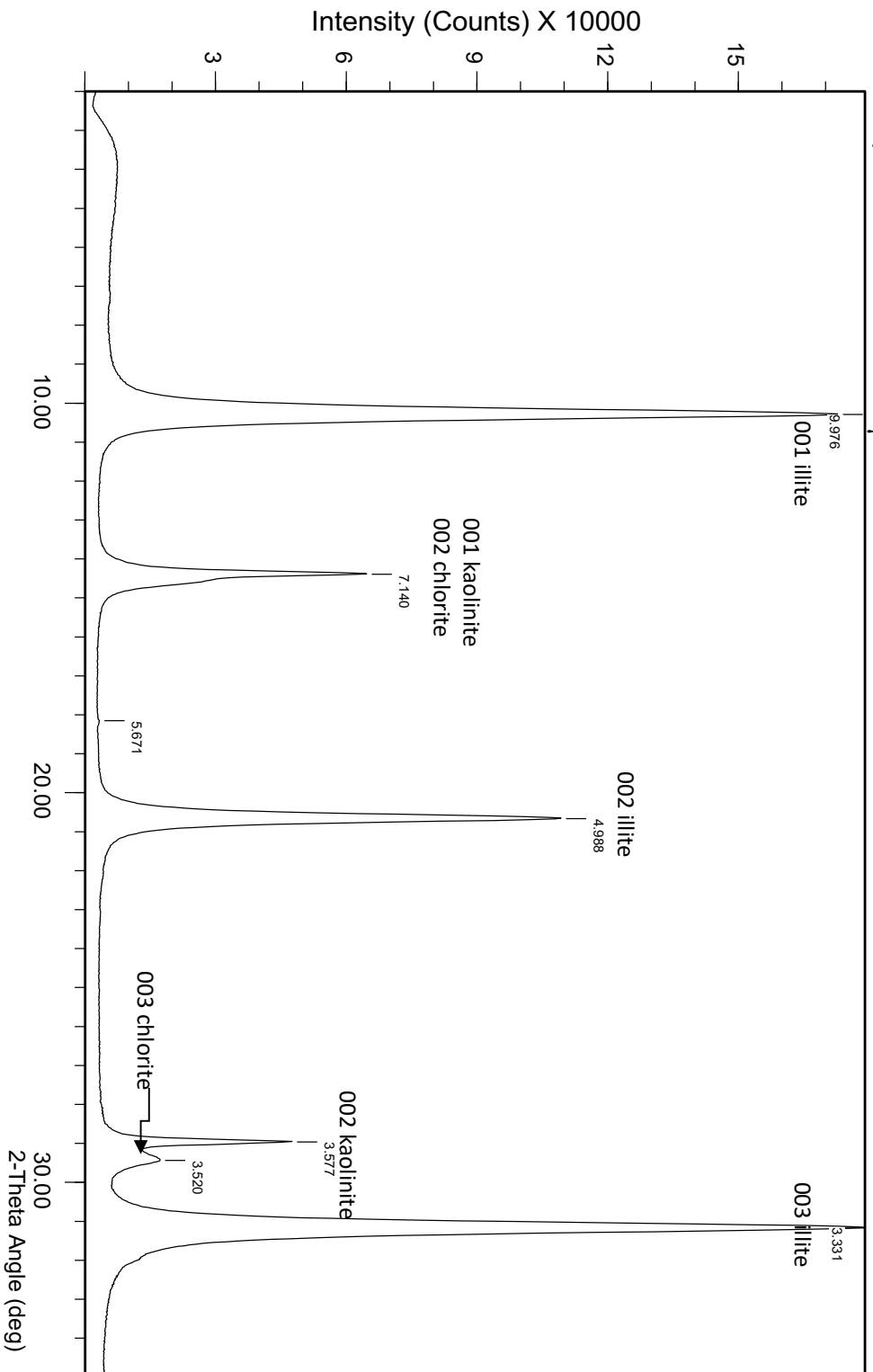

Sample ID Dob-449.1 1-0.5µm

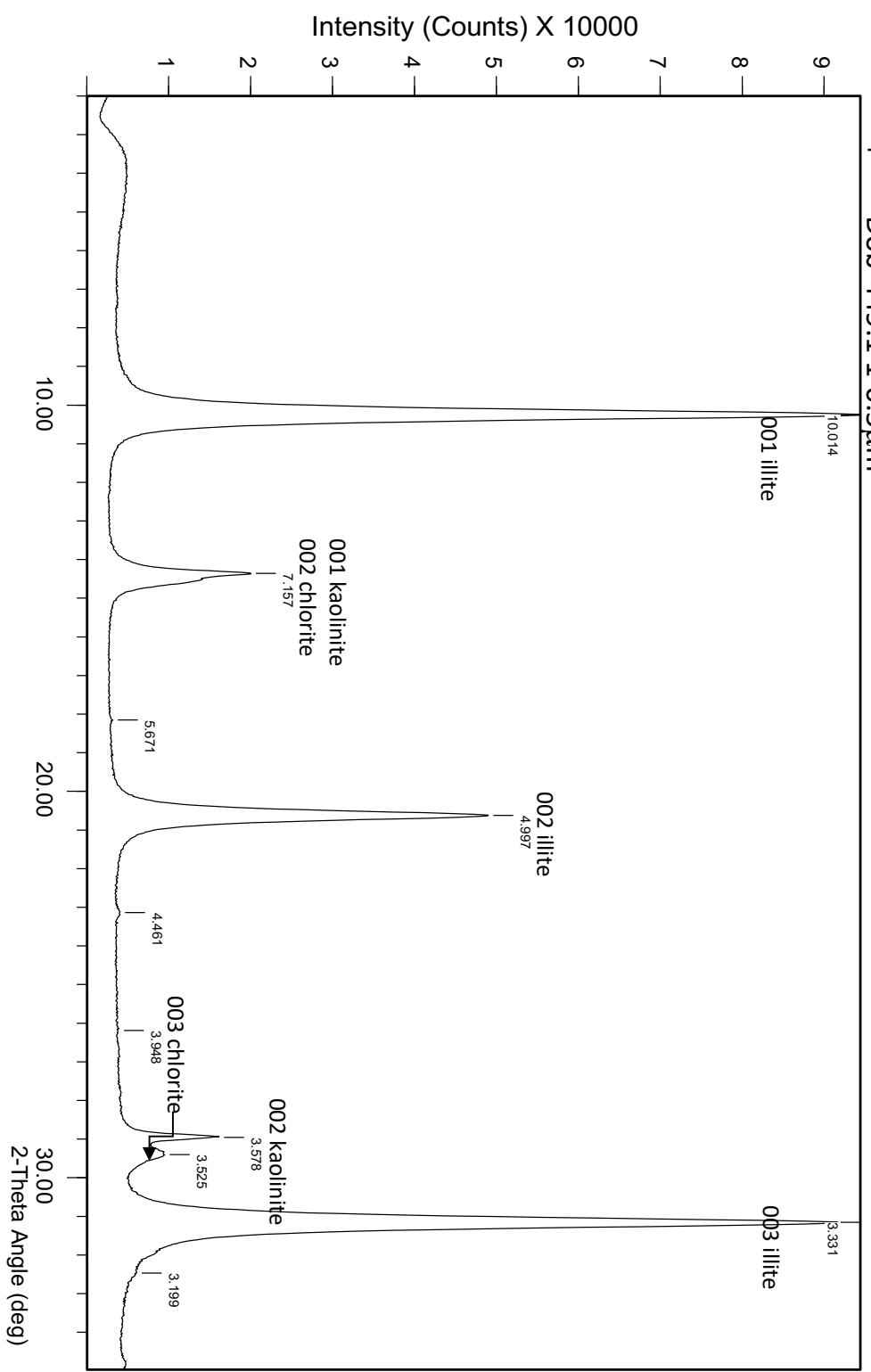

Sample ID: Dob-449.1 <0.5 μm

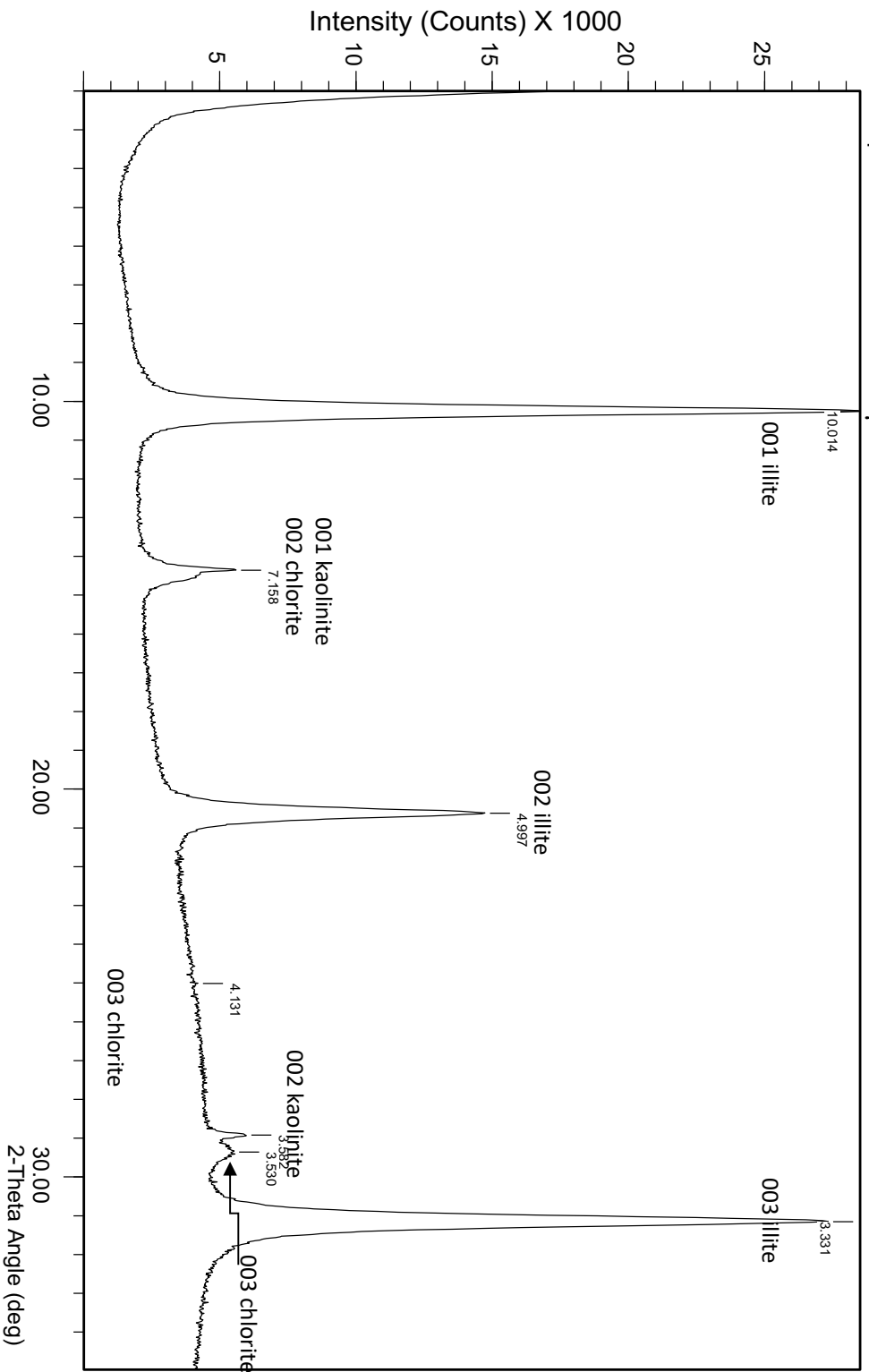

Sample ID Dob-449.3 <2µm

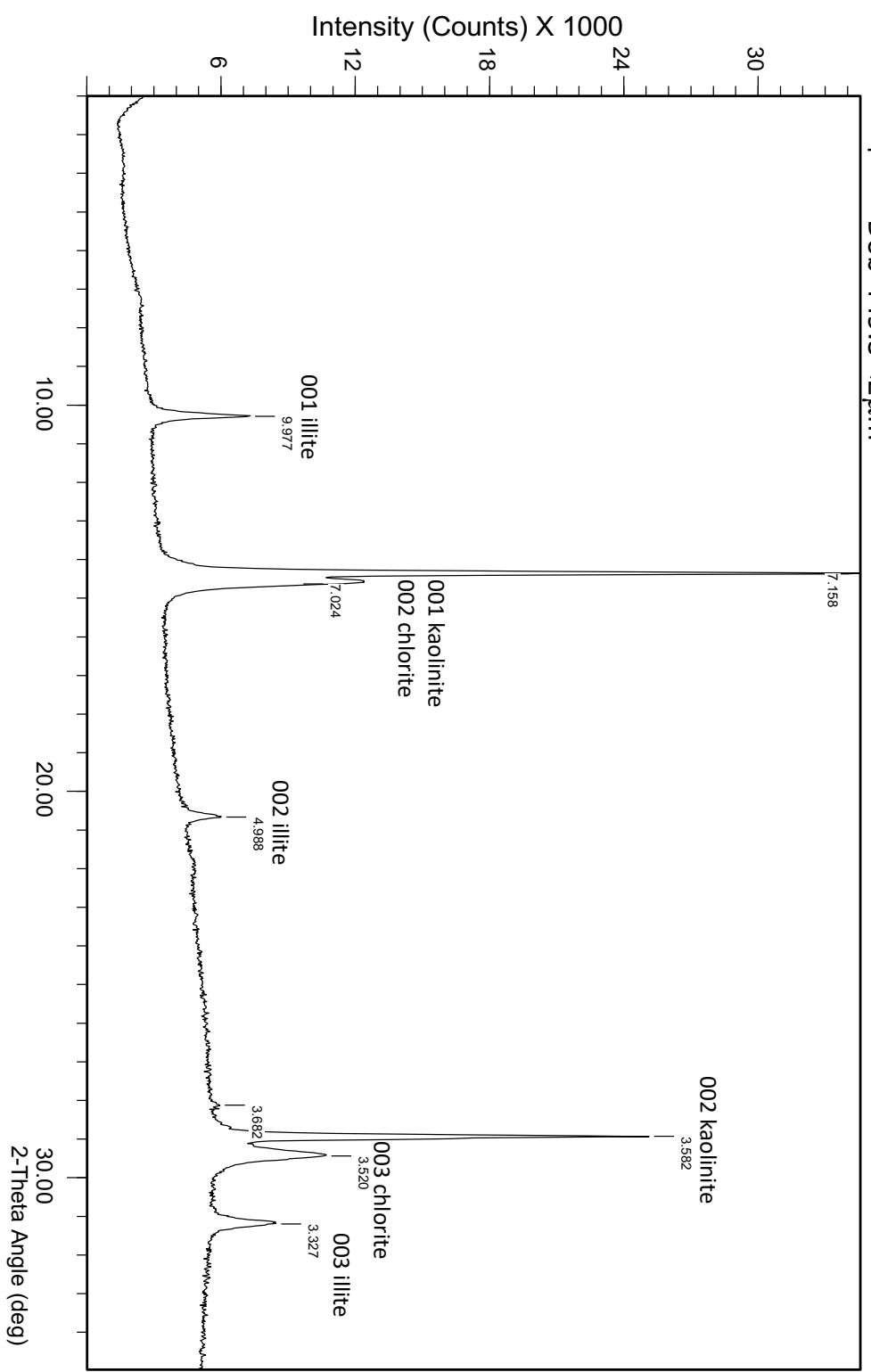

Sample ID Dob-449.3 2-1µm

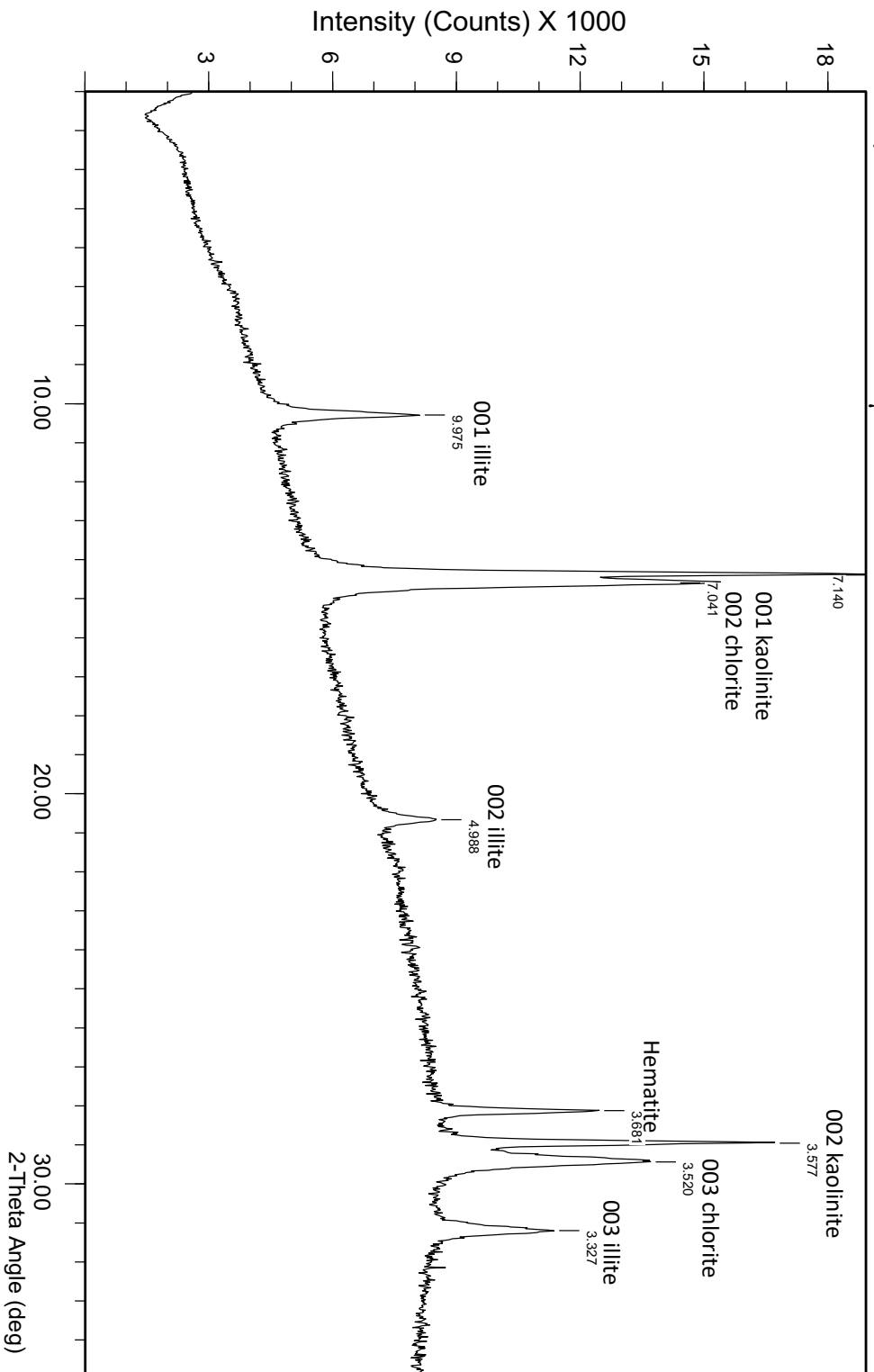

Sample ID Dob-449.3 1-0.5µm

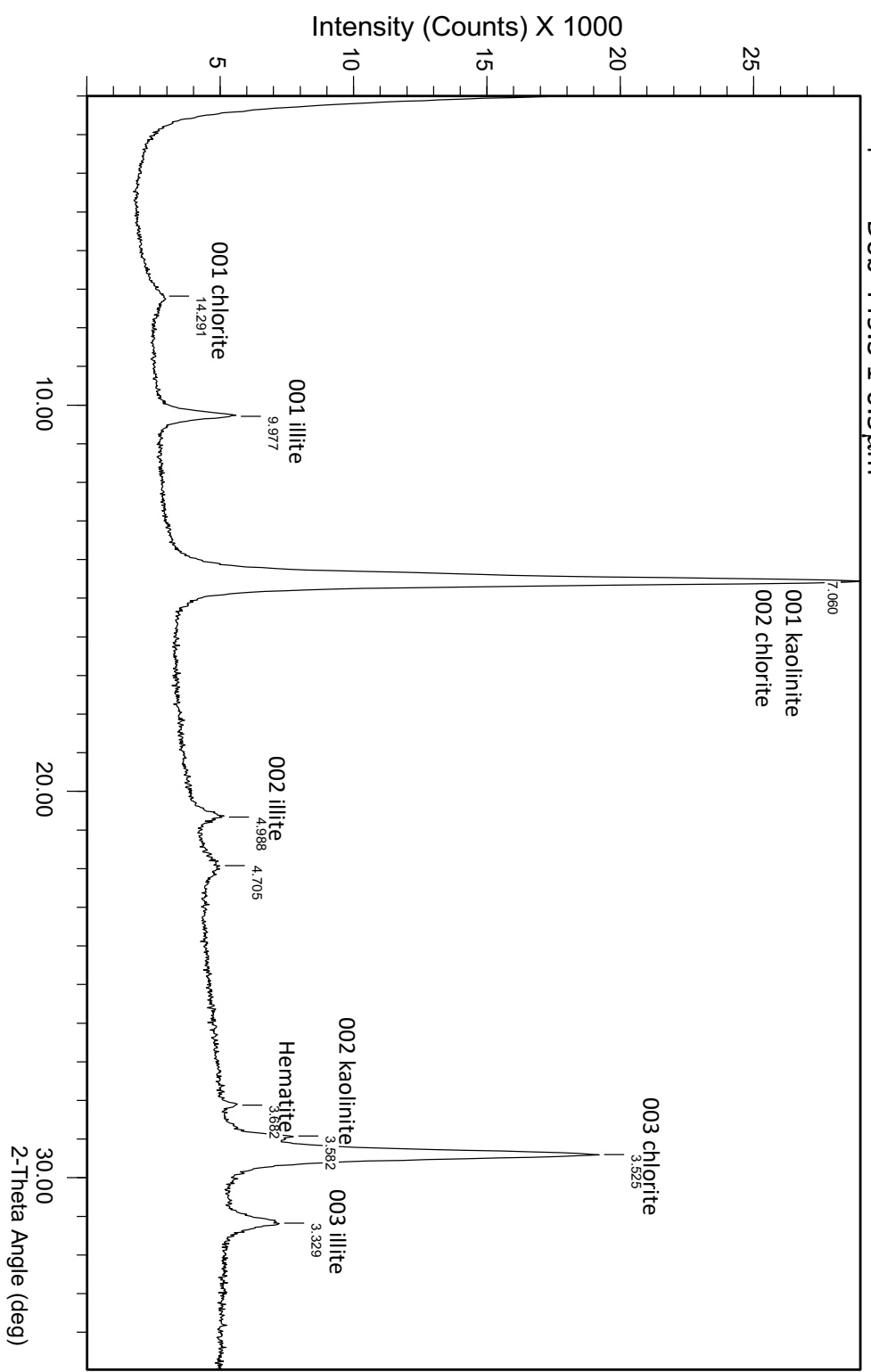

Sample ID Dob-449.3 <0.2µm

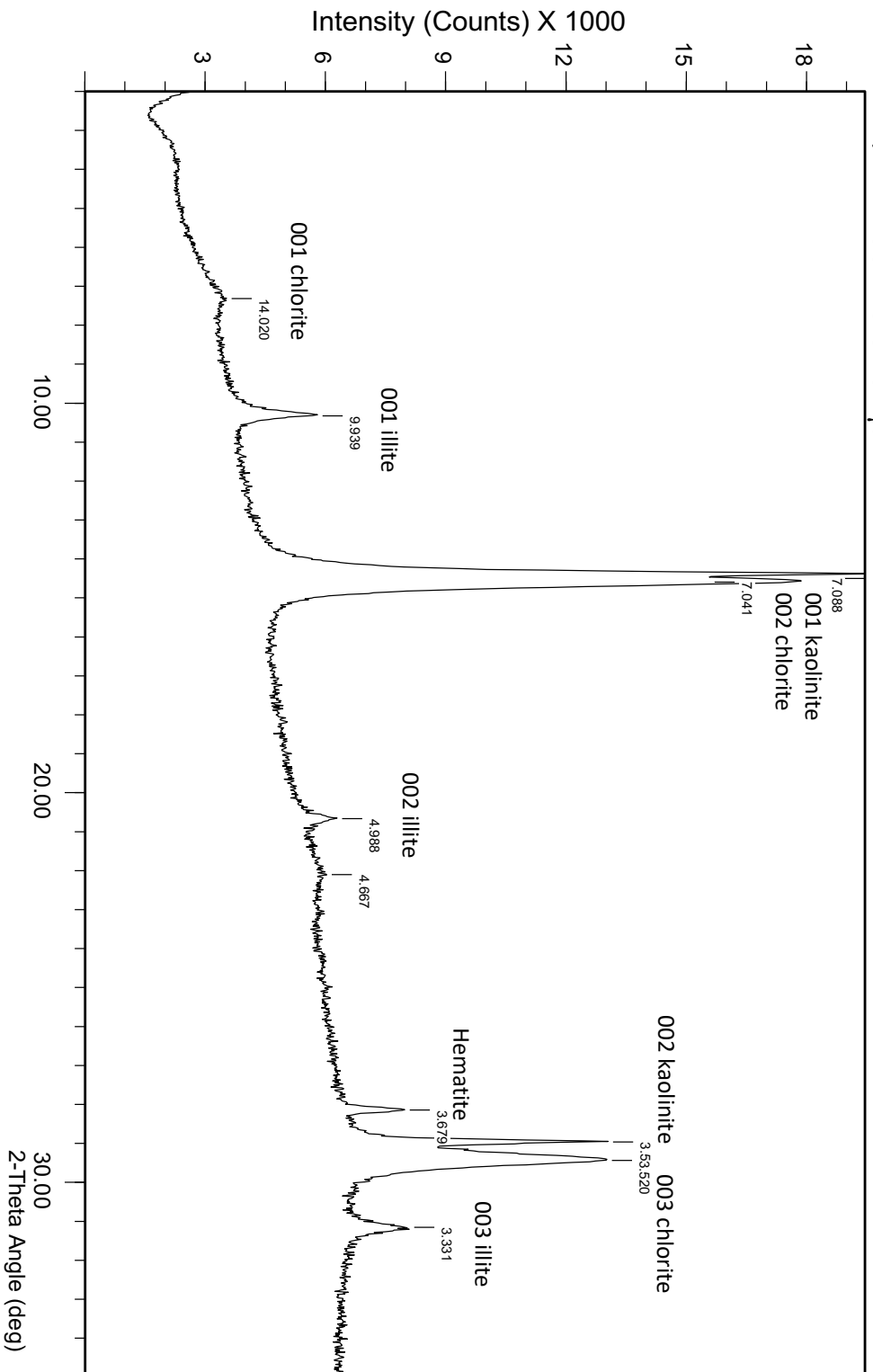

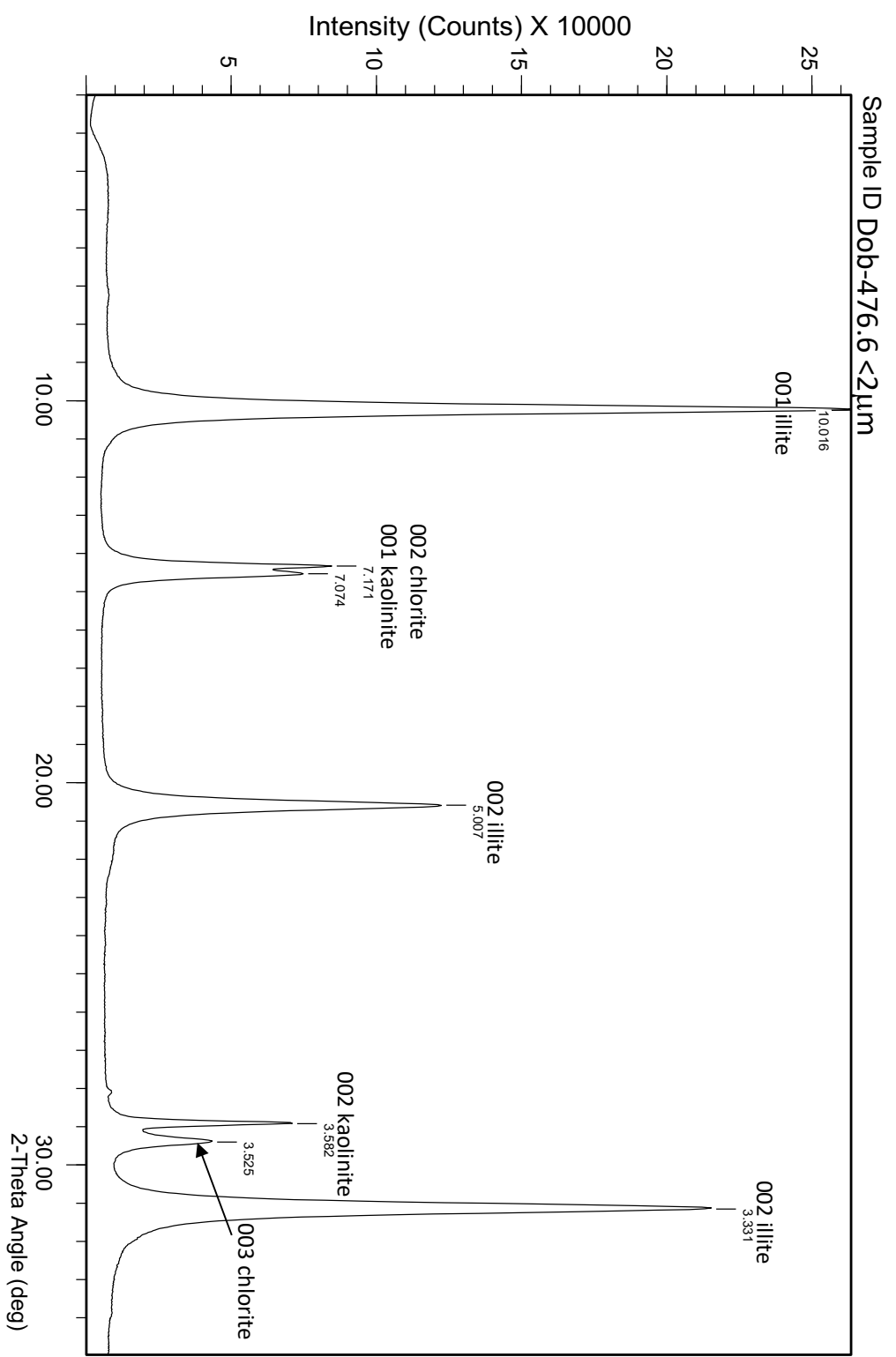

Sample ID Dob-476.6 <1µm

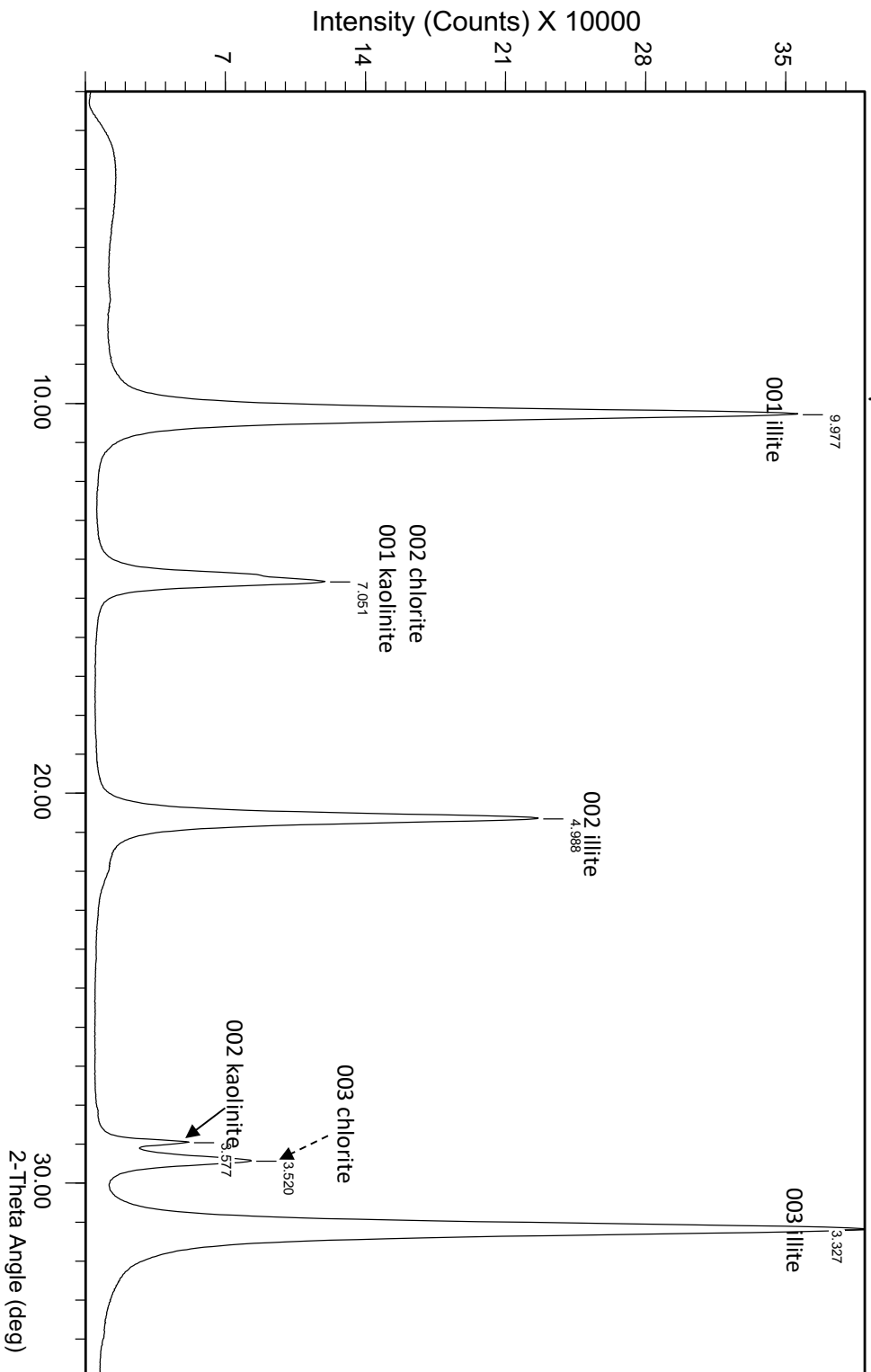

Sample ID Dob-476.6 2-1µm

