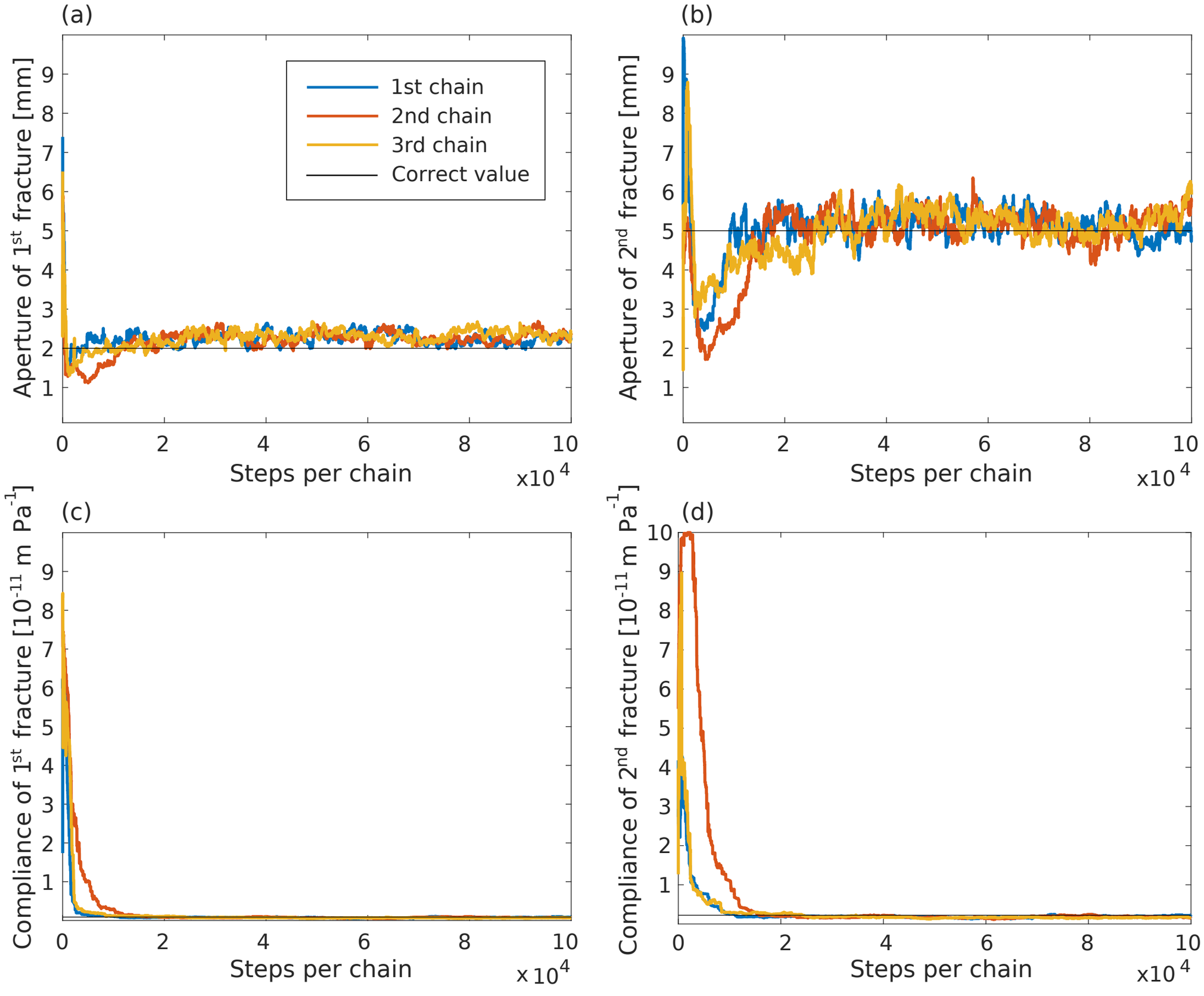
(a)
(b)
(c)
(d)
1st chain
2nd chain
3rd chain
Correct value
Aperture of 1st fracture [mm]
Aperture of 2nd fracture [mm]
Compliance of 1st fracture [10-11 m Pa-1]
Compliance of 2nd fracture [10-11 m Pa-1]
Steps per chain
x10 4