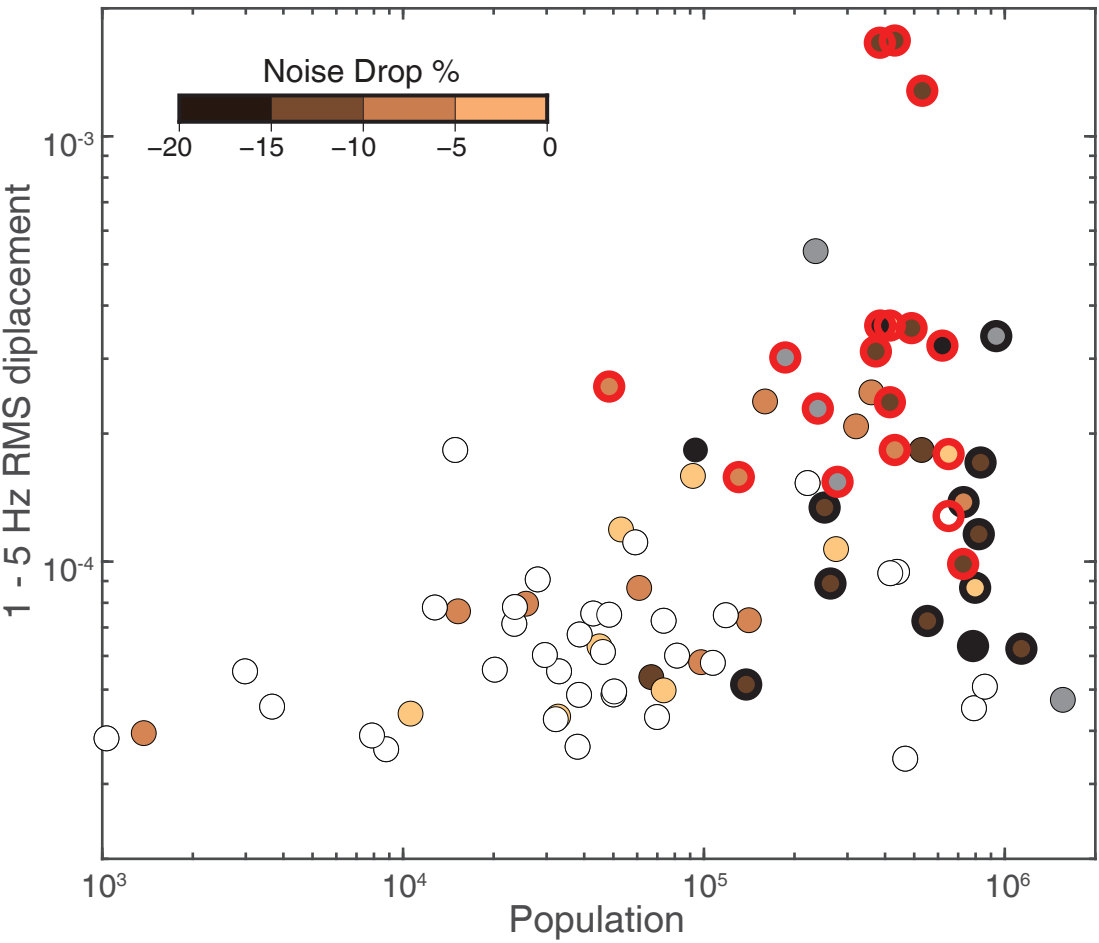
Noise Drop %
−20
−15
−10
−5
0
10^{-3}
10^{-4}
1 - 5 Hz RMS diplacement
10^{3}
10^{4}
10^{5}
10^{6}
Population