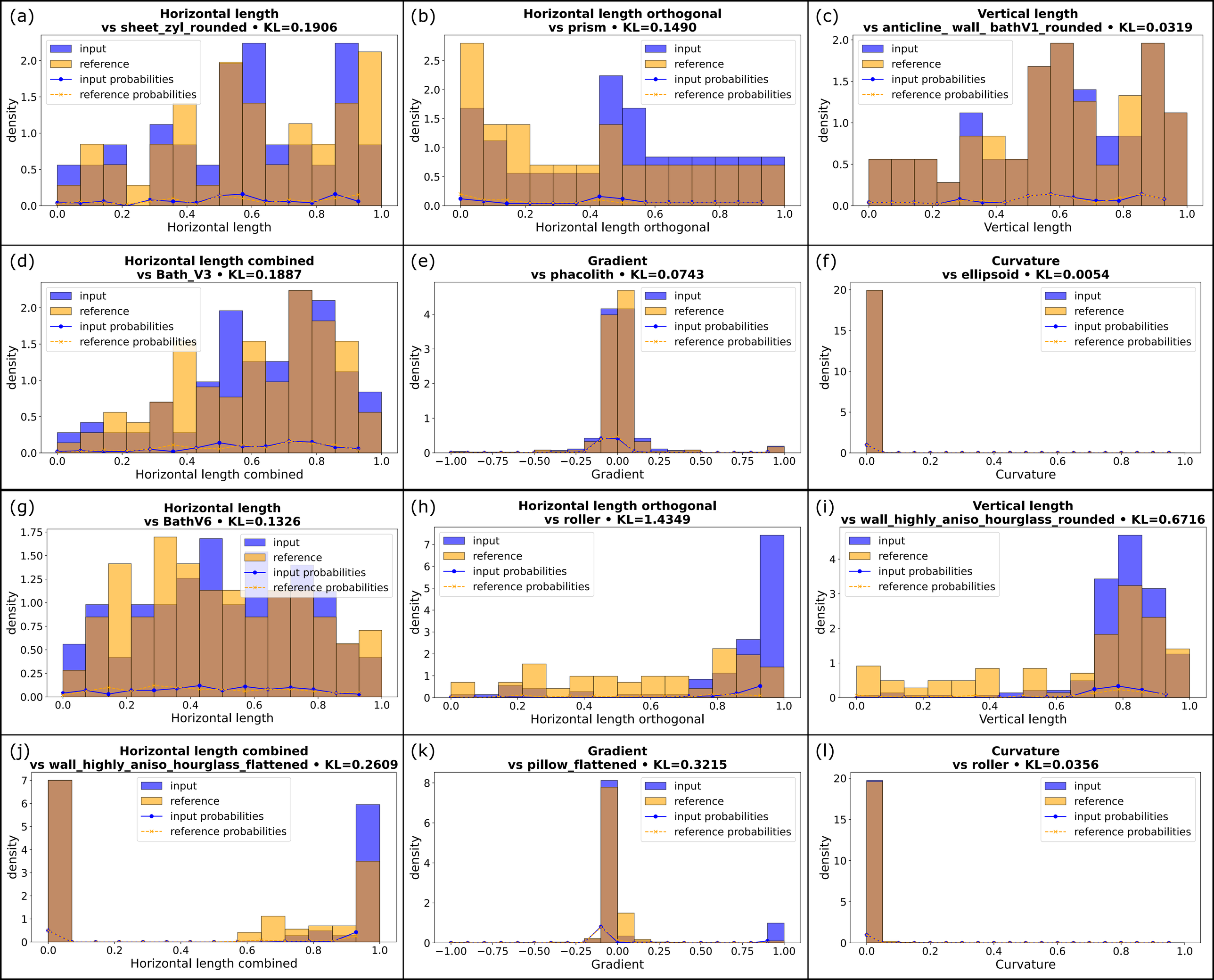
(a)
Horizontal length
vs sheet_zyl_rounded • KL=0.1906
Horizontal length
(b)
Horizontal length orthogonal
vs prism • KL=0.1490
Horizontal length orthogonal
(c)
Vertical length
vs anticline_ wall_ bathV1_rounded • KL=0.0319
Vertical length
(d)
Horizontal length combined
vs Bath_V3 • KL=0.1887
Horizontal length combined
(e)
Gradient
vs phacolith • KL=0.0743
Gradient
(f)
Curvature
vs ellipsoid • KL=0.0054
Curvature
(g)
Horizontal length
vs BathV6 • KL=0.1326
Horizontal length
(h)
Horizontal length orthogonal
vs roller • KL=1.4349
Horizontal length orthogonal
(i)
Vertical length
vs wall_highly_aniso_hourglass_rounded • KL=0.6716
Vertical length
(j)
Horizontal length combined
vs wall_highly_aniso_hourglass_flattened • KL=0.2609
Horizontal length combined
(k)
Gradient
vs pillow_flattened • KL=0.3215
Gradient
(l)
Curvature
vs roller • KL=0.0356
Curvature
input
reference
input probabilities
reference probabilities
density