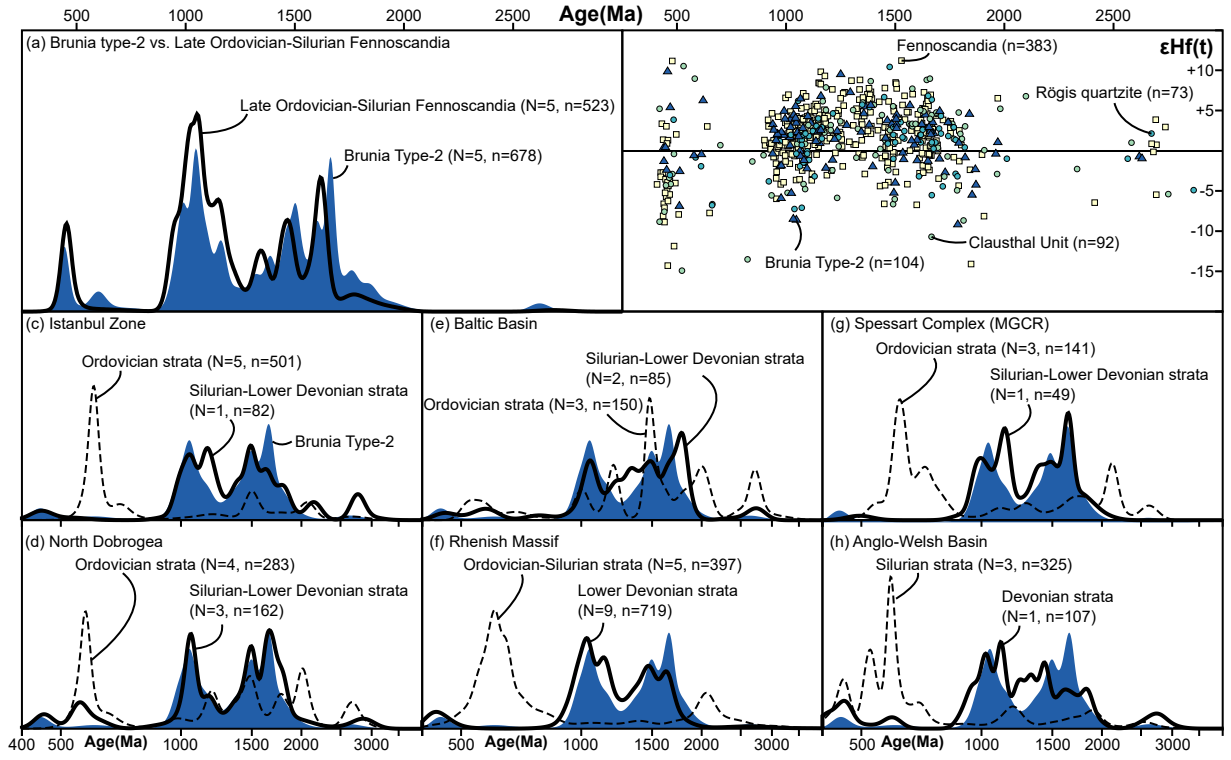
Age(Ma)
500
1000
1500
2000
2500
(a) Brunia type-2 vs. Late Ordovician-Silurian Fennoscandia
Late Ordovician-Silurian Fennoscandia (N=5, n=523)
Brunia Type-2 (N=5, n=678)
εHf(t)
Fennoscandia (n=383)
Rögis quartzite (n=73)
Clausthal Unit (n=92)
Brunia Type-2 (n=104)
+10
+5
-5
-10
-15
(c) Istanbul Zone
Ordovician strata (N=5, n=501)
Silurian-Lower Devonian strata (N=1, n=82)
Brunia Type-2
(e) Baltic Basin
Silurian-Lower Devonian strata (N=2, n=85)
Ordovician strata (N=3, n=150)
(g) Spessart Complex (MGCR)
Ordovician strata (N=3, n=141)
Silurian-Lower Devonian strata (N=1, n=49)
(d) North Dobrogea
Ordovician strata (N=4, n=283)
Silurian-Lower Devonian strata (N=3, n=162)
(f) Rhenish Massif
Ordovician-Silurian strata (N=5, n=397)
Lower Devonian strata (N=9, n=719)
(h) Anglo-Welsh Basin
Silurian strata (N=3, n=325)
Devonian strata (N=1, n=107)
400
500
1000
1500
2000
3000