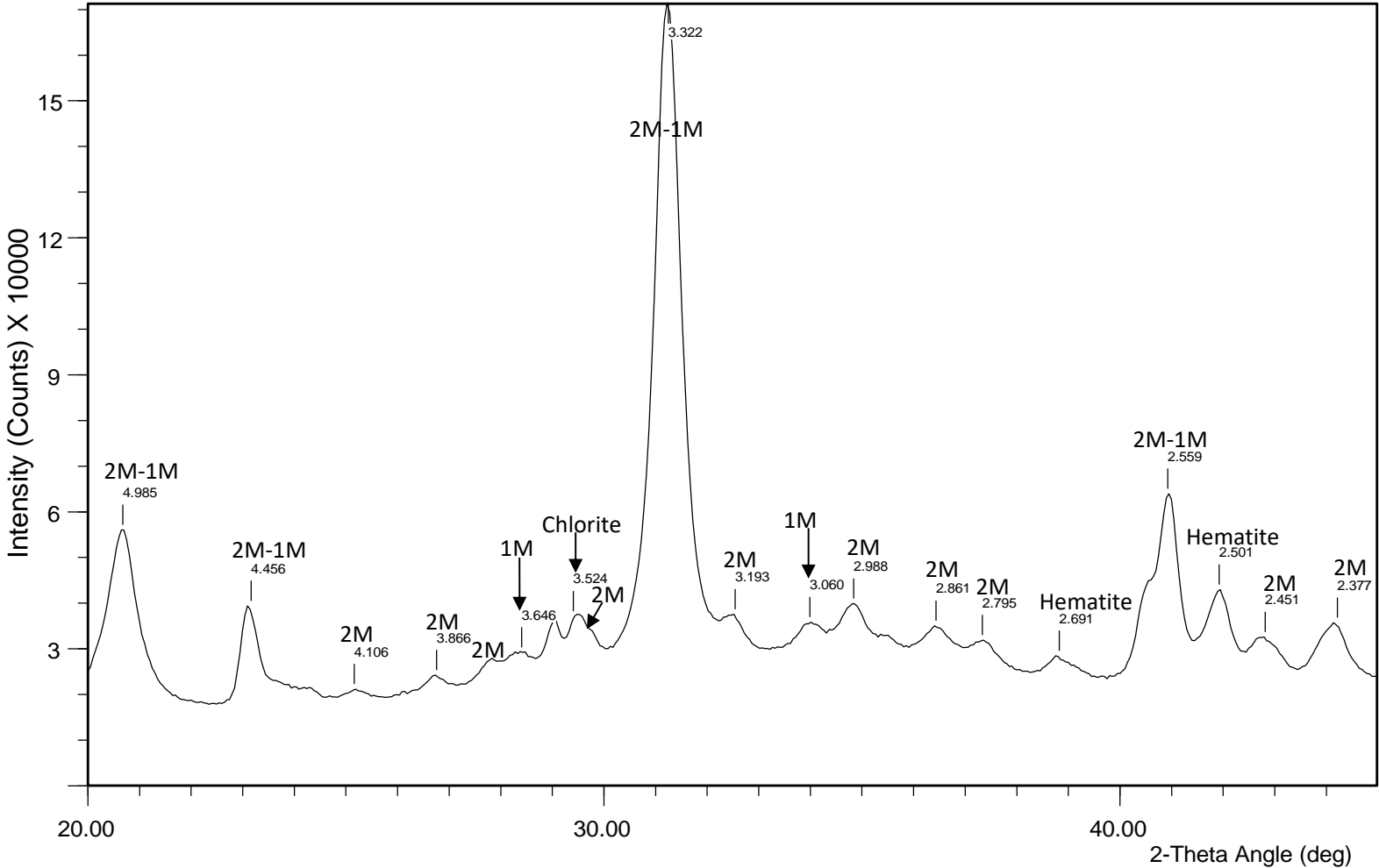

Figure S1. XRR pattern of fault gouges and matrix clays in host sandstones from the Millungera Basin, which have been used for K–Ar, Ar–Ar, and Rb–Sr dating.

XRD PATTERN FOR RANDOM POWDER CLAY FRACTIONS

Sample ID JC-343.3 <2μm



Sample ID JC-360.7 <2μm

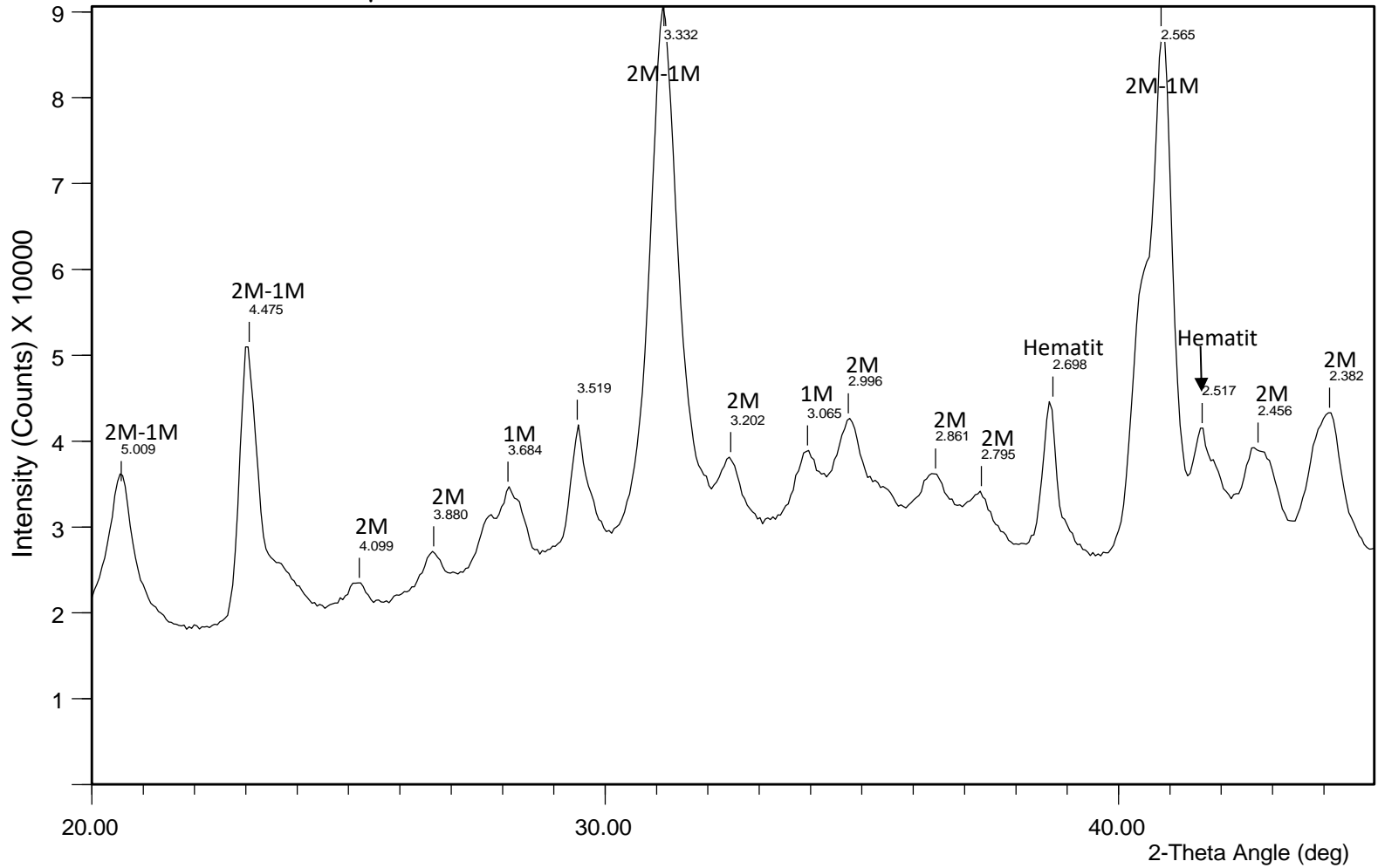

File Name: c:\...\milungerabasin\jc360.7 -2 backpack2.cpi

Sample ID JC-360.7 2-1 μ m

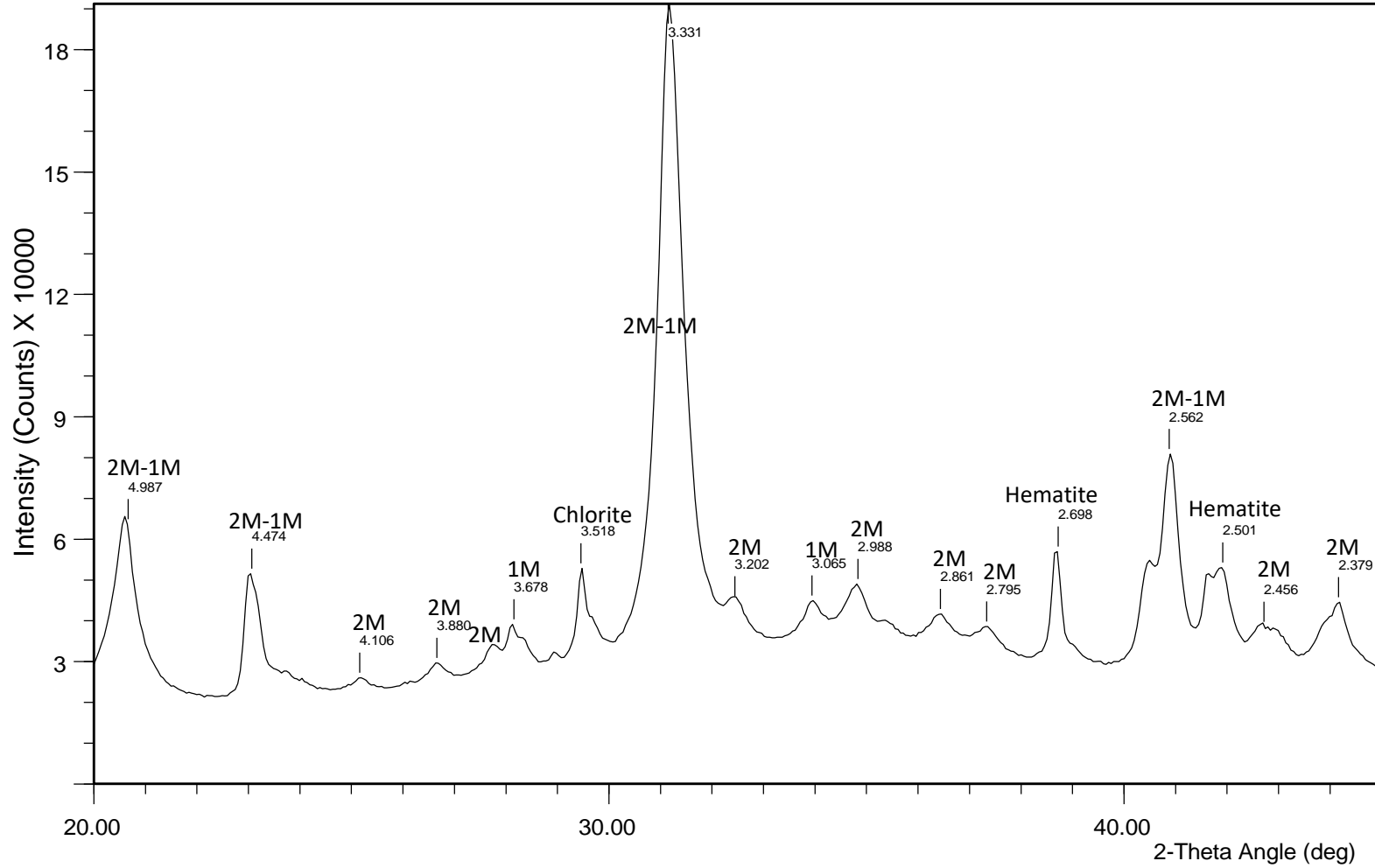

File Name: c:\...\milungerabasin\jc360.7 2-1 backpack.cpi

Sample ID JC-360.7 <1 μ m

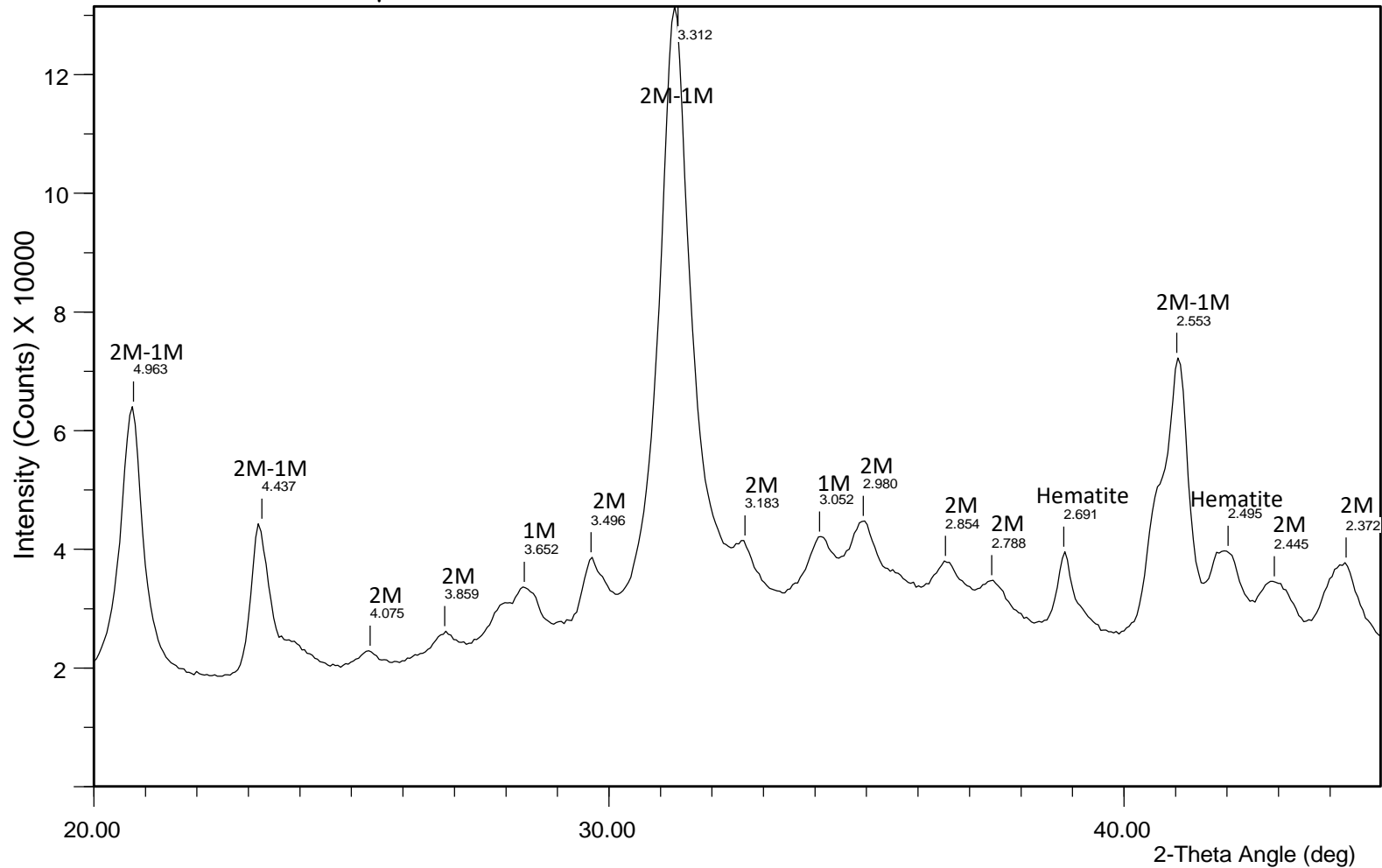

File Name: c:\...\milungerabasin\jc360.7-1 backpack.cpi

Sample ID JC-360.6 2-1 μ m – host rock

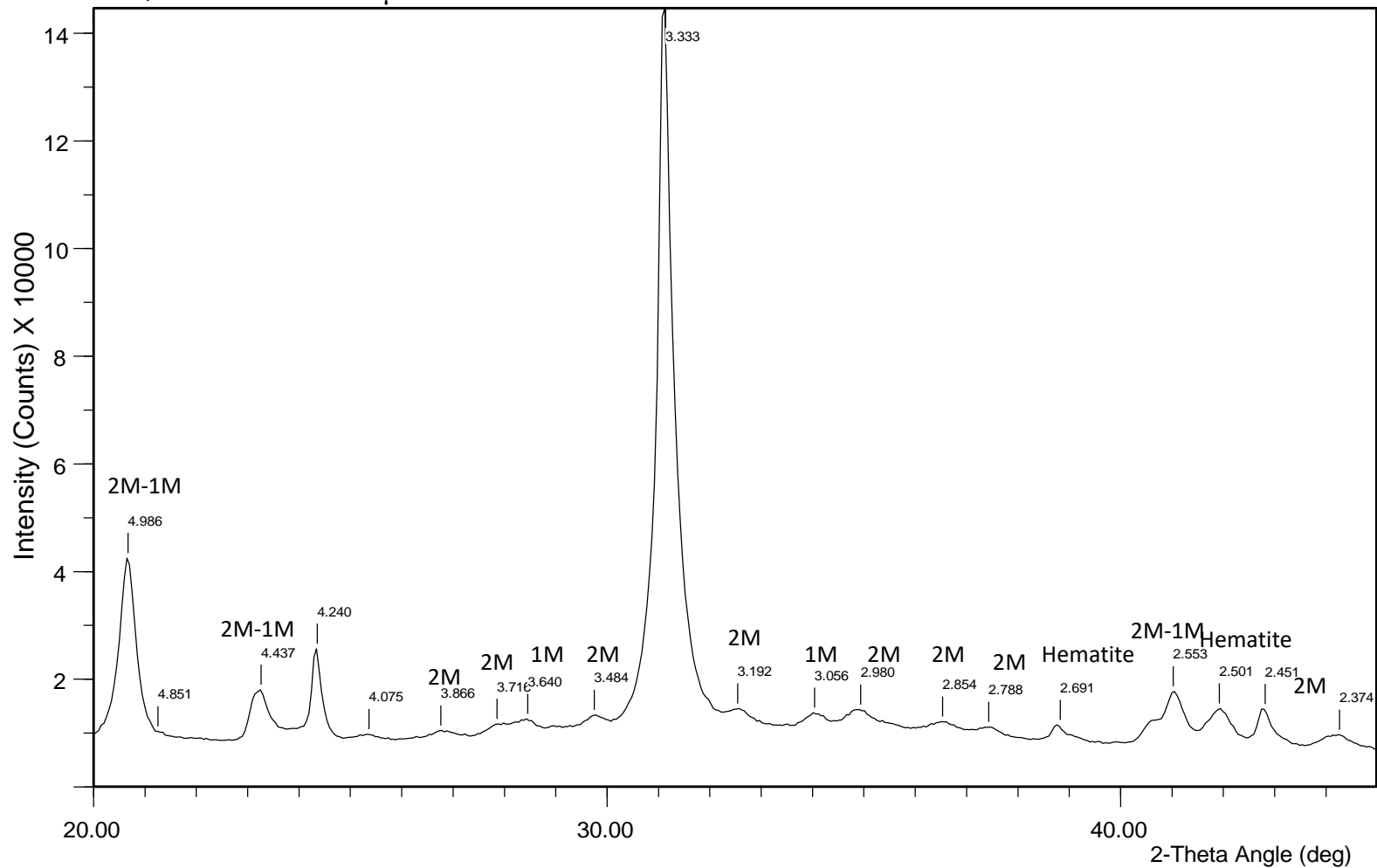

File Name: c:\...\milungerabasin\jc360.6 2-1 polytype.cpi

Sample ID JC-360.6 1-0.5 μ m – host rock

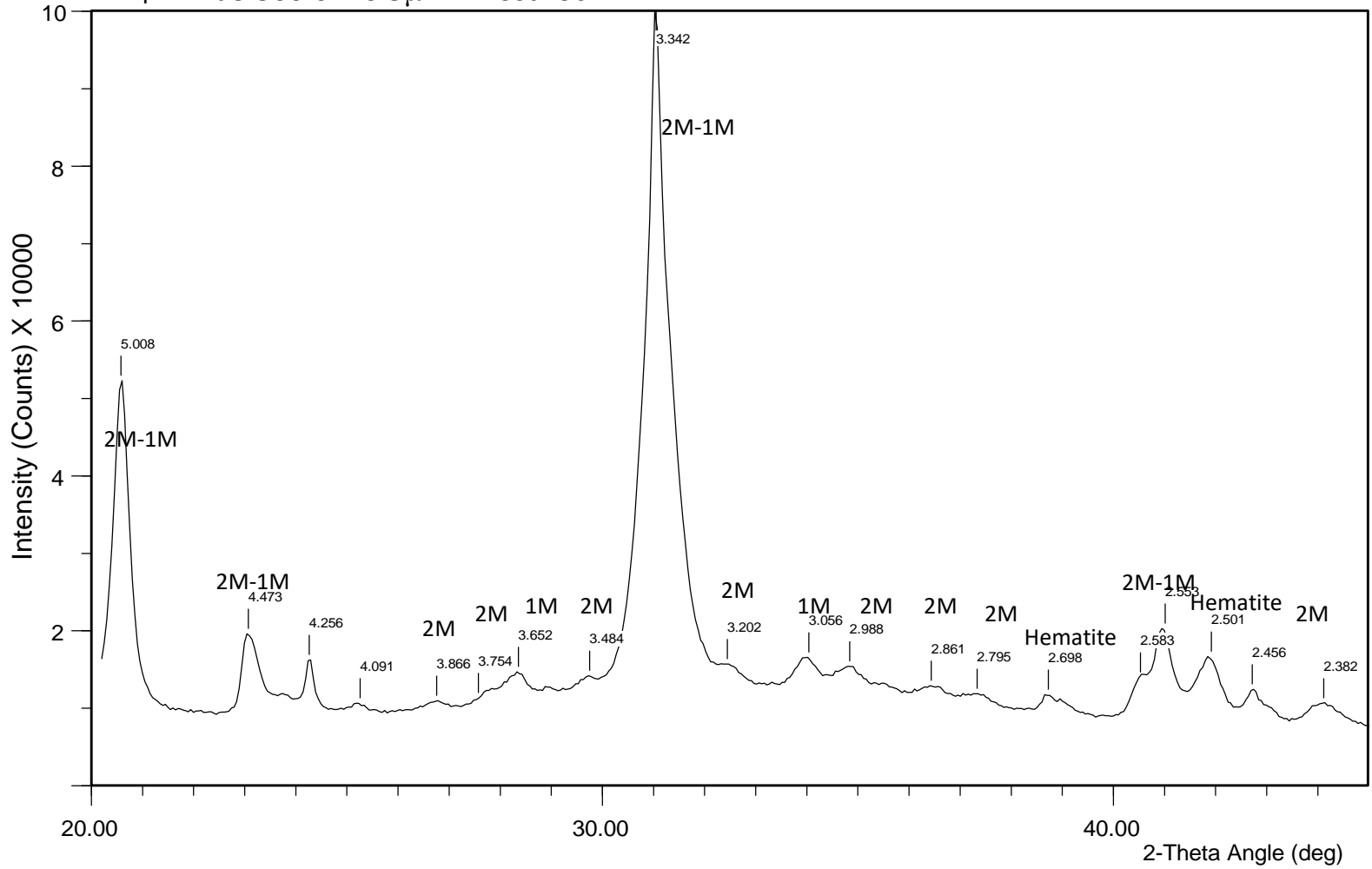

File Name: c:\...milungerabasin\jc360.6 1-0.5 polytype.cpi

Sample ID JC-408 <2μm

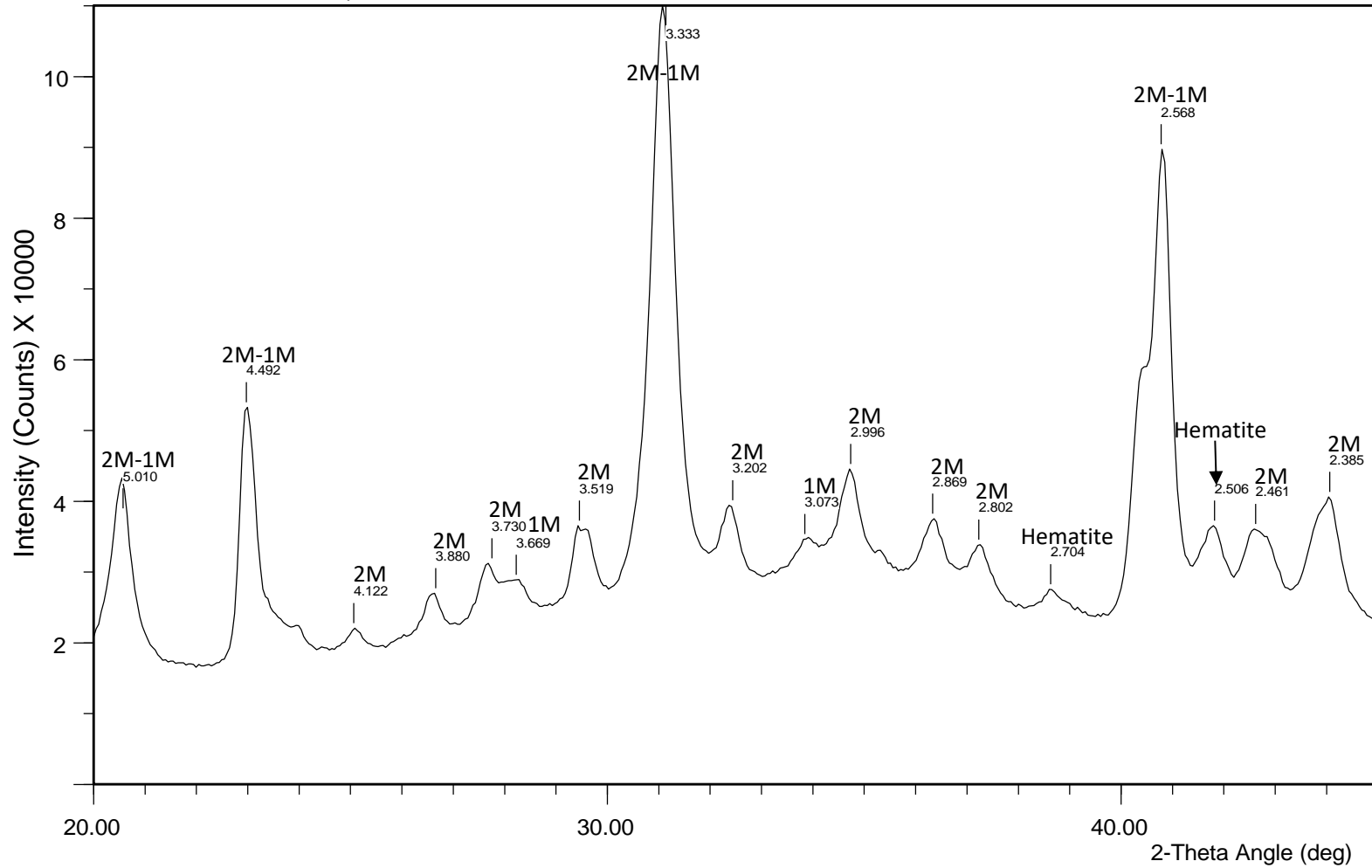

File Name: c:\...milungerabasin\jc408-2 backpack.cpi

Sample ID JC-408 2-1 μ m

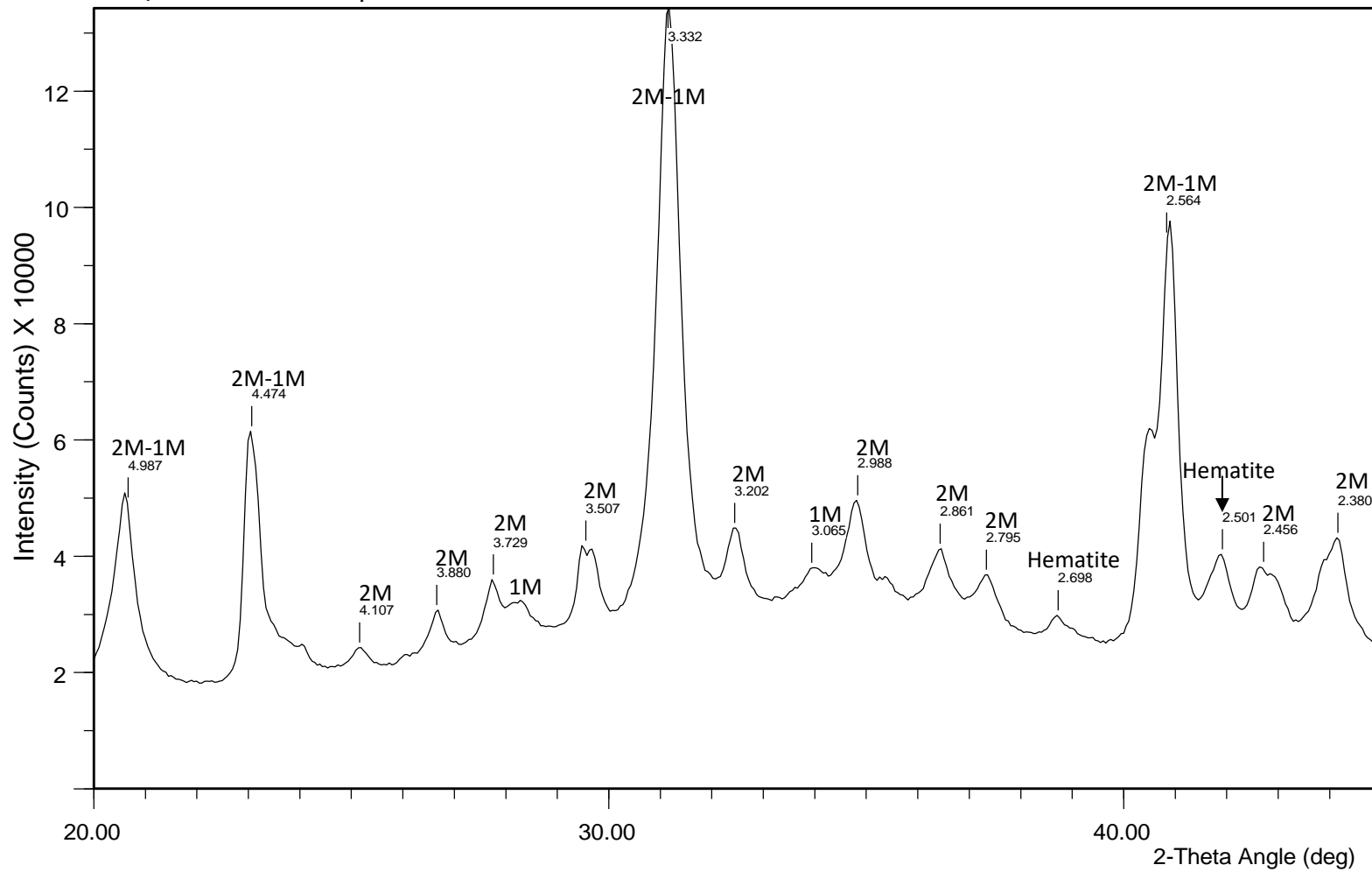

File Name: c:\...\milungerabasin\jc408_2-1 backpack.cpi

Sample ID JC-408 <1μm

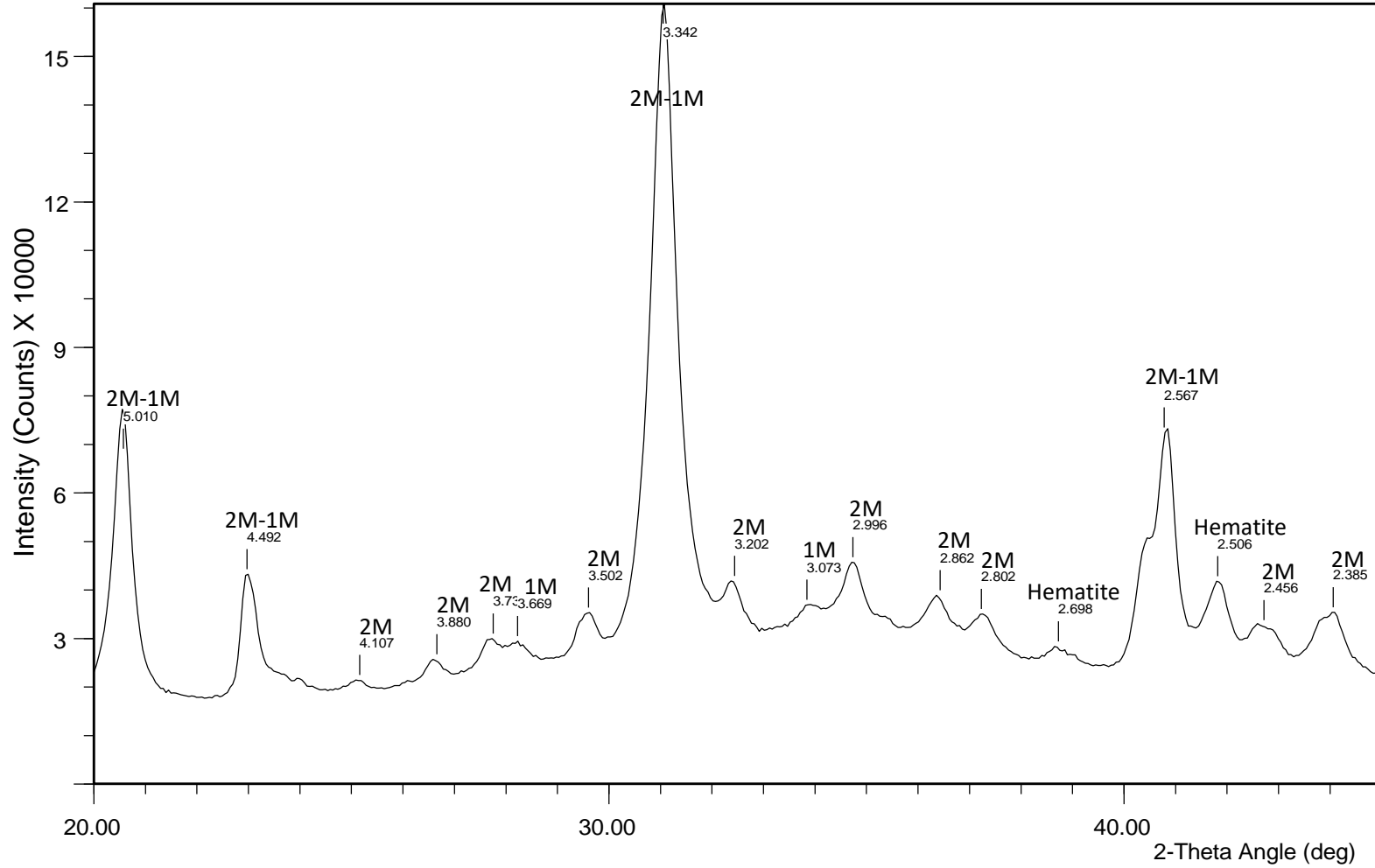

File Name: c:\...\milungerabasin\jc408-1 backpack.cpi

Sample ID JC-440.5 <2μm

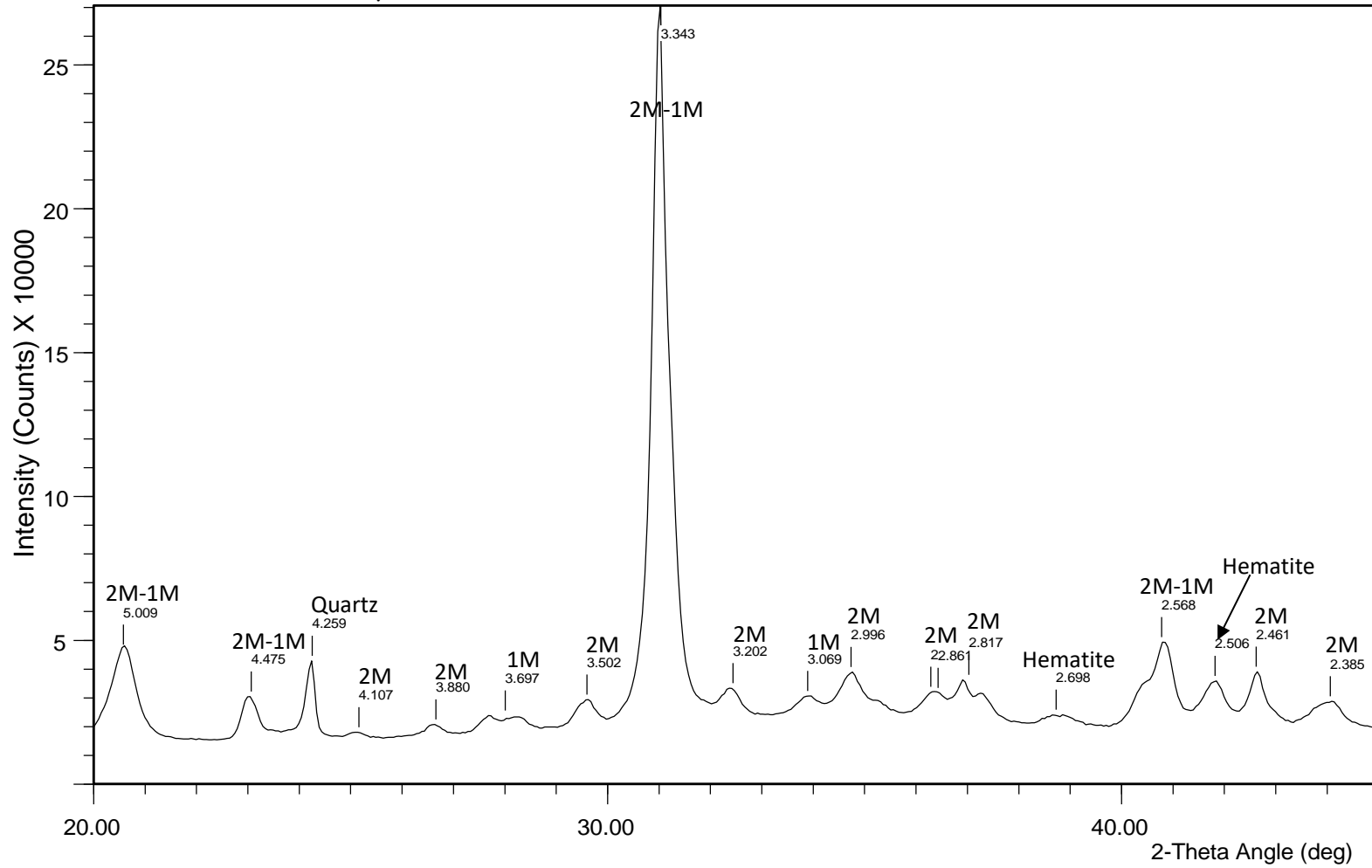

File Name: c:\...\milungerabasin\jc440.5-2 backpack.cpi

Sample ID Dob-389.6 <2μm

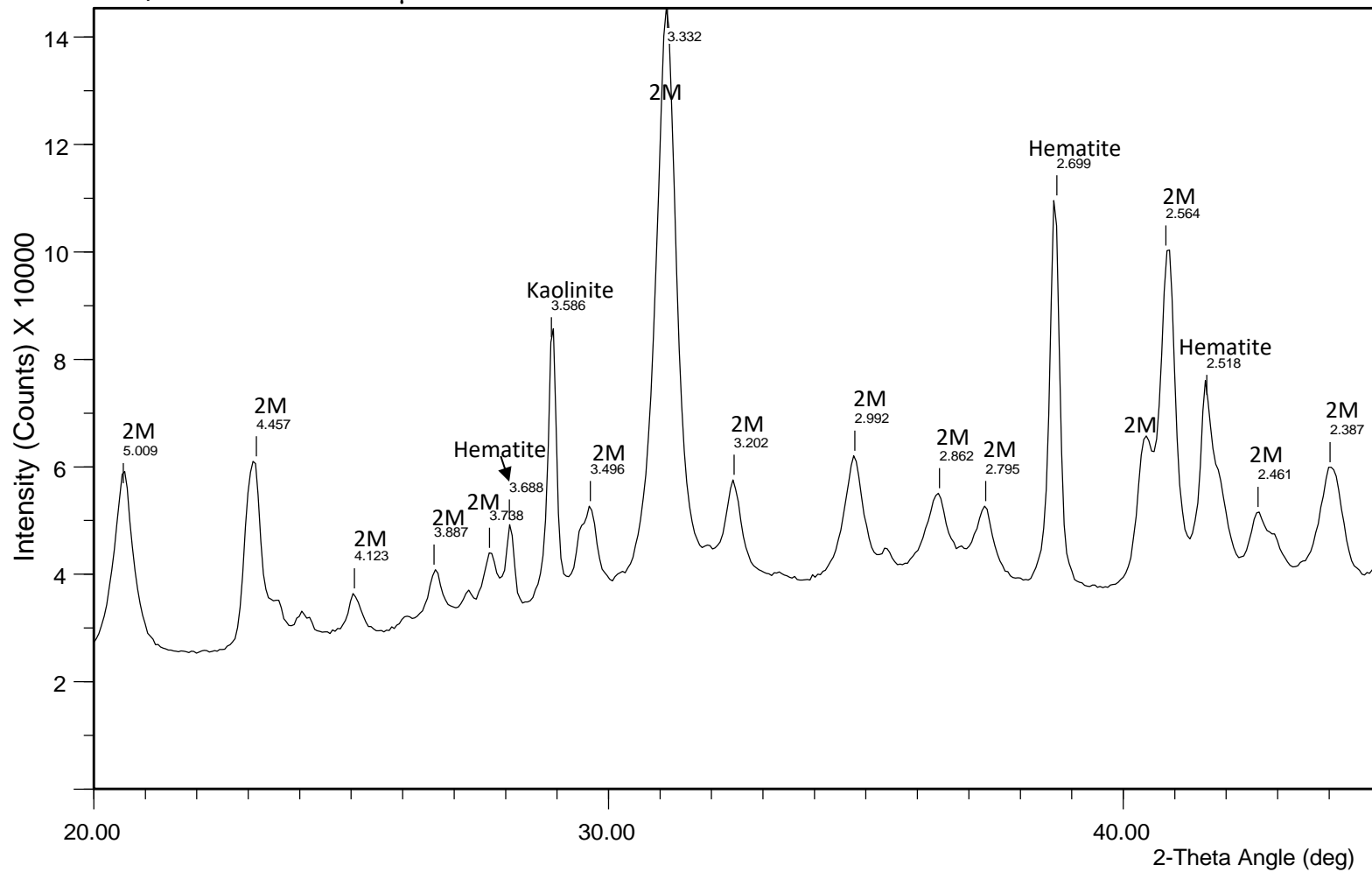

File Name: c:\...\milungerabasin\db389-2 backpack.cpi

Sample ID Dob-389.6 <1 μ m

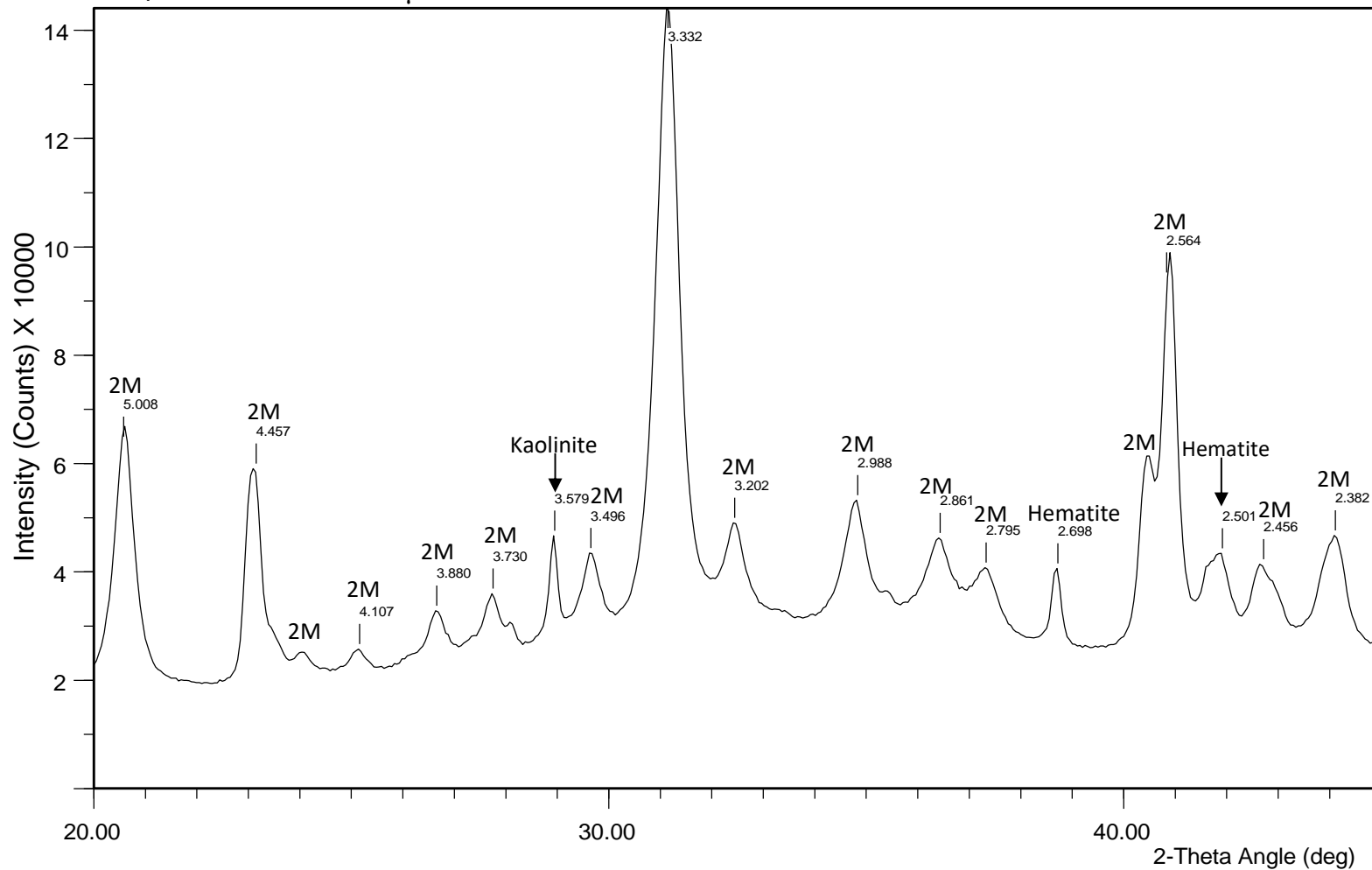

File Name: c:\...\milungerabasin\db389-1 backpack.cpi

Sample ID Dob-389.6 0.5-0.1 μ m

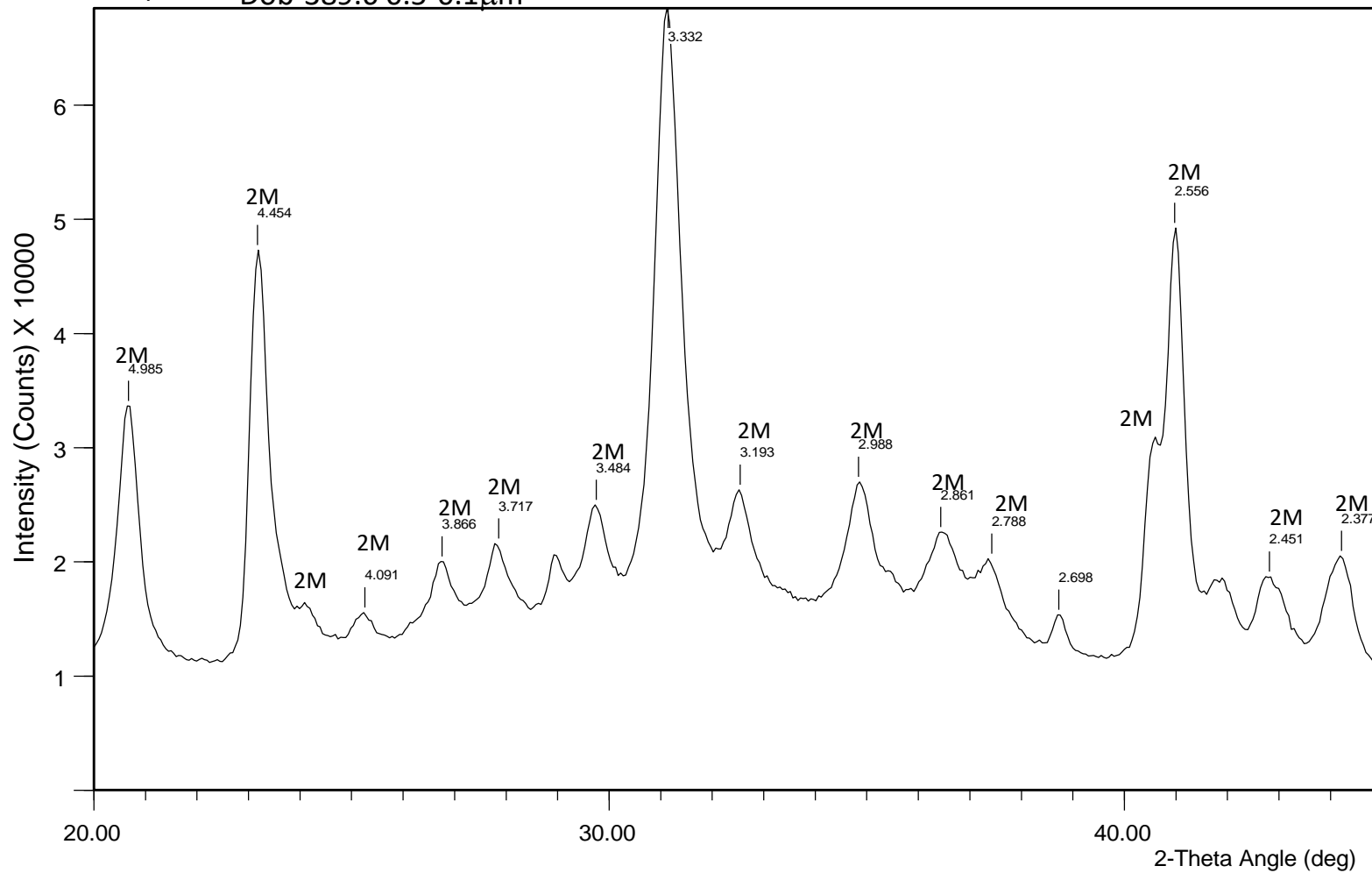

File Name: c:\...\milungerabasin\db389.6 0.5-0.1r.cpi

Sample ID Dob-389.6 2-1 μ m

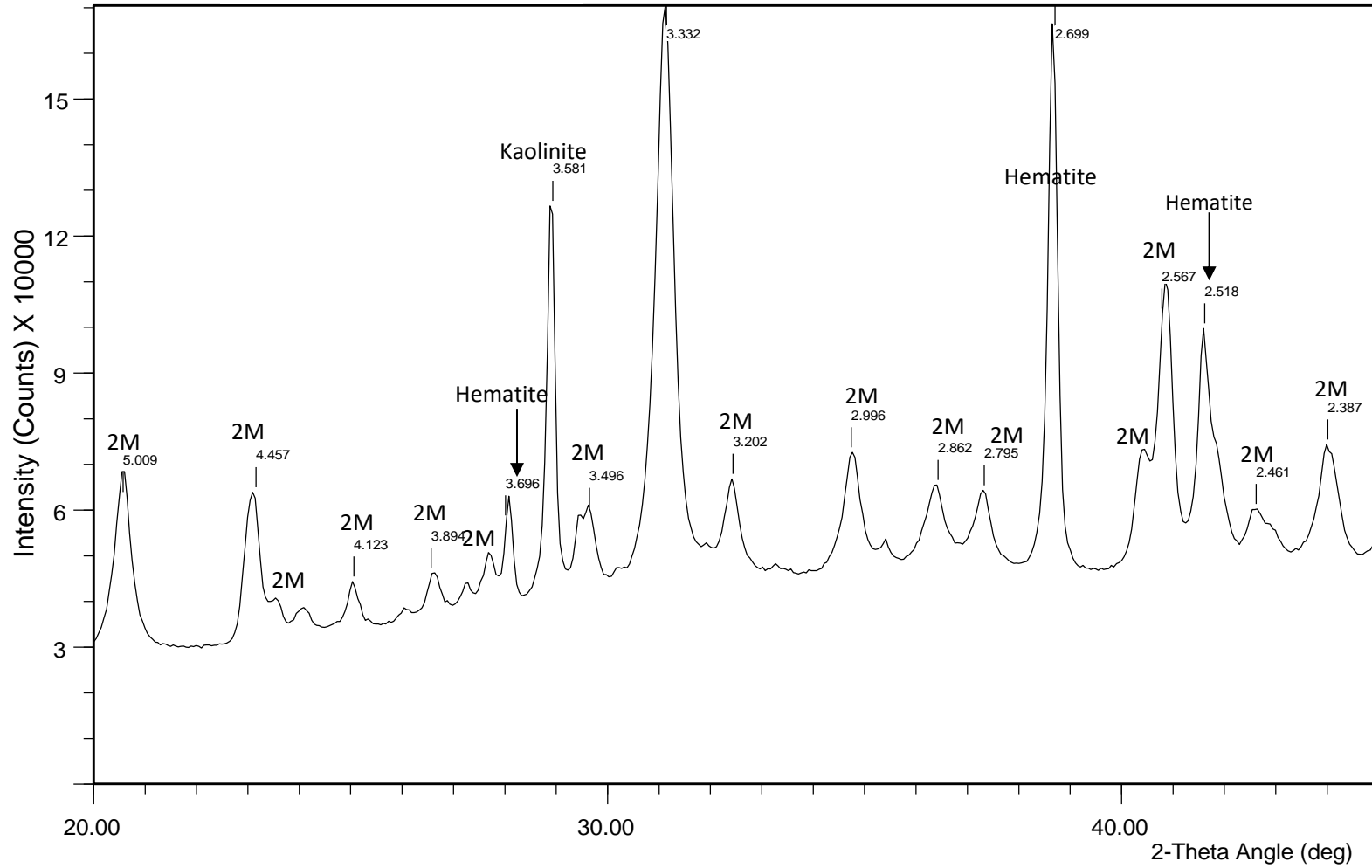

File Name: c:\...milungerabasin\db389.6 2-1 backpack.cpi

Sample ID Dob-441 <2μm

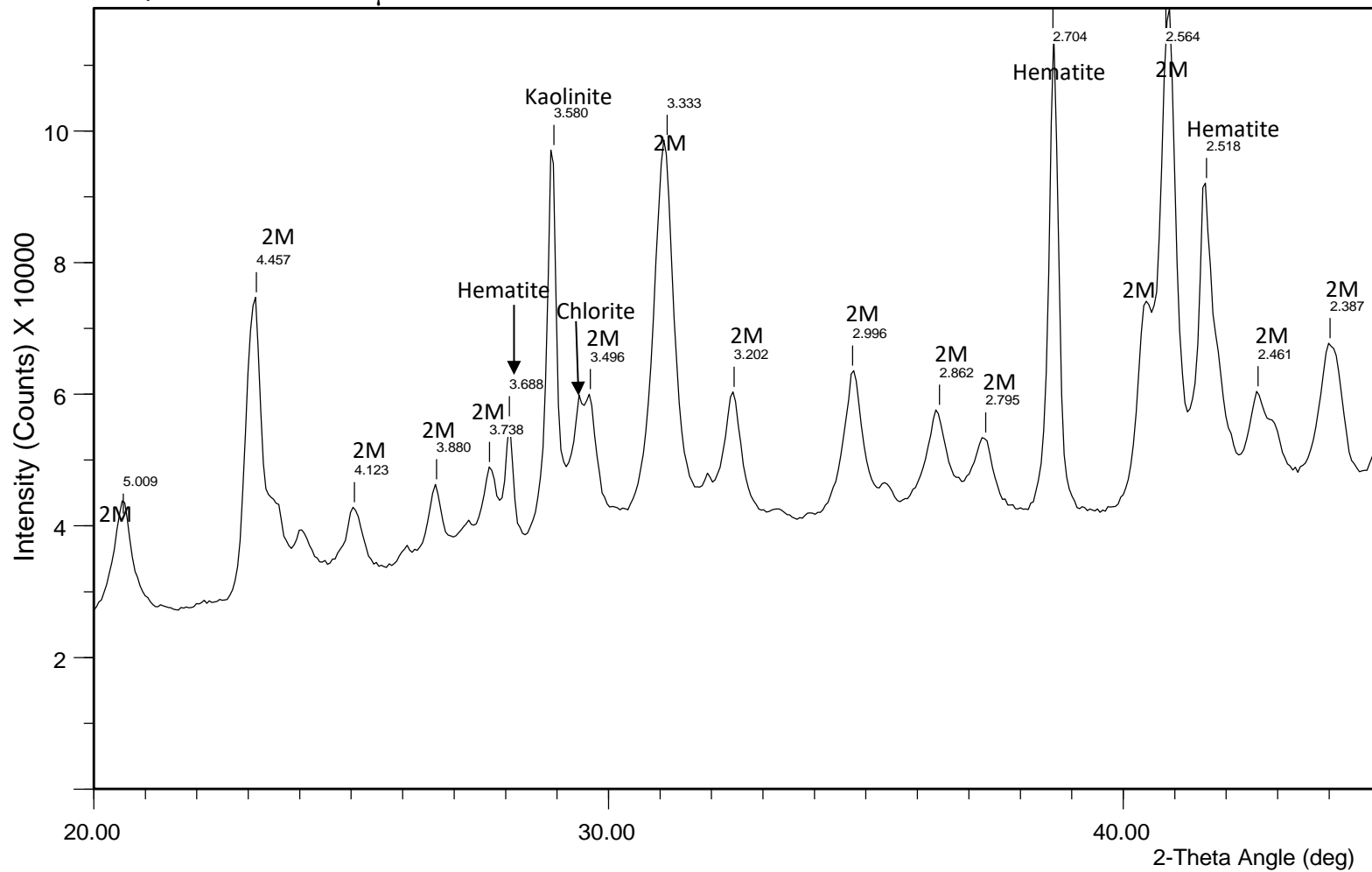

File Name: c:\...\milungerabasin\db441backpack-2.cpi

Sample ID Dob-441 <1 μ m

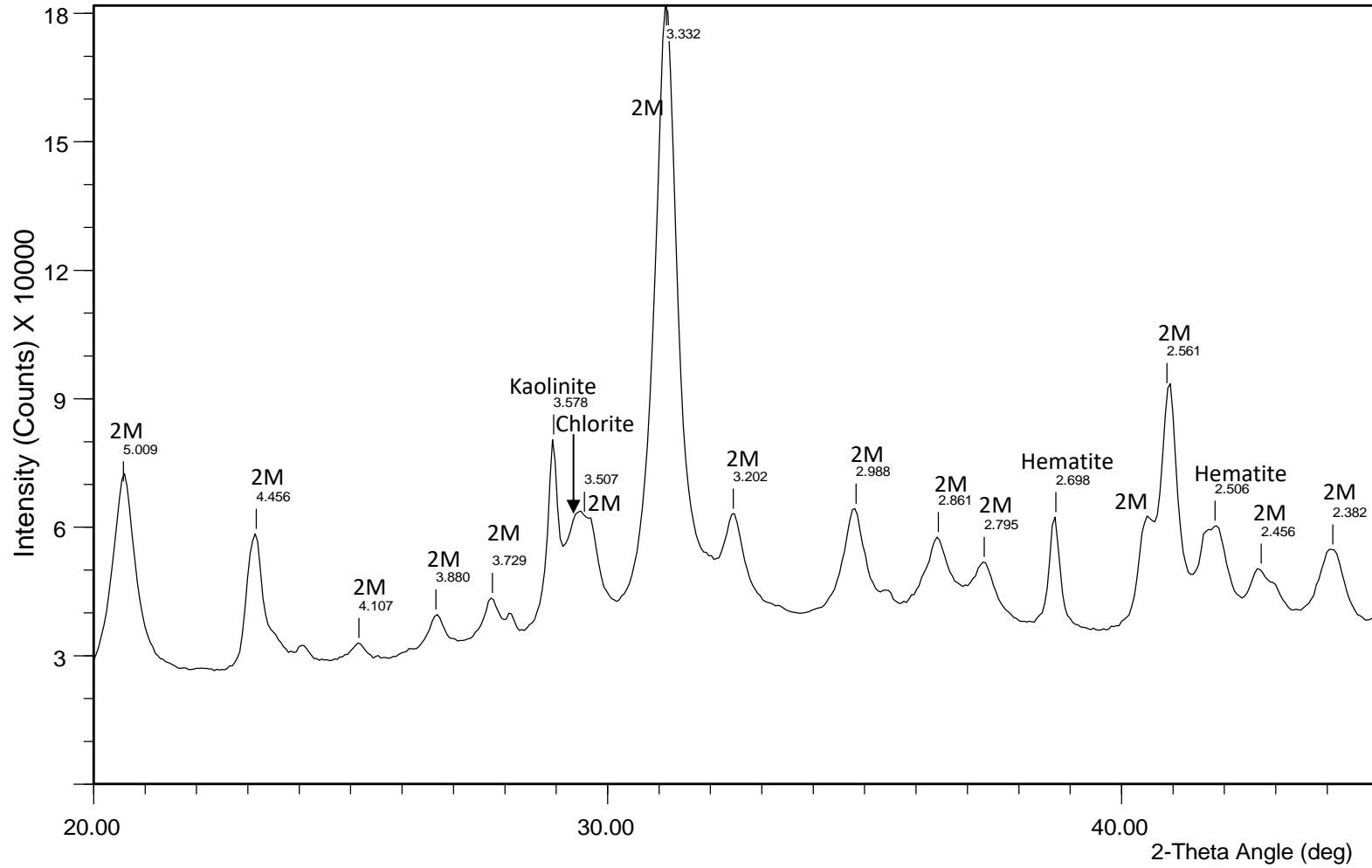

File Name: c:\...\milungerabasin\db441-1 backpack.cpi

Sample ID Dob-449.1 <2μm

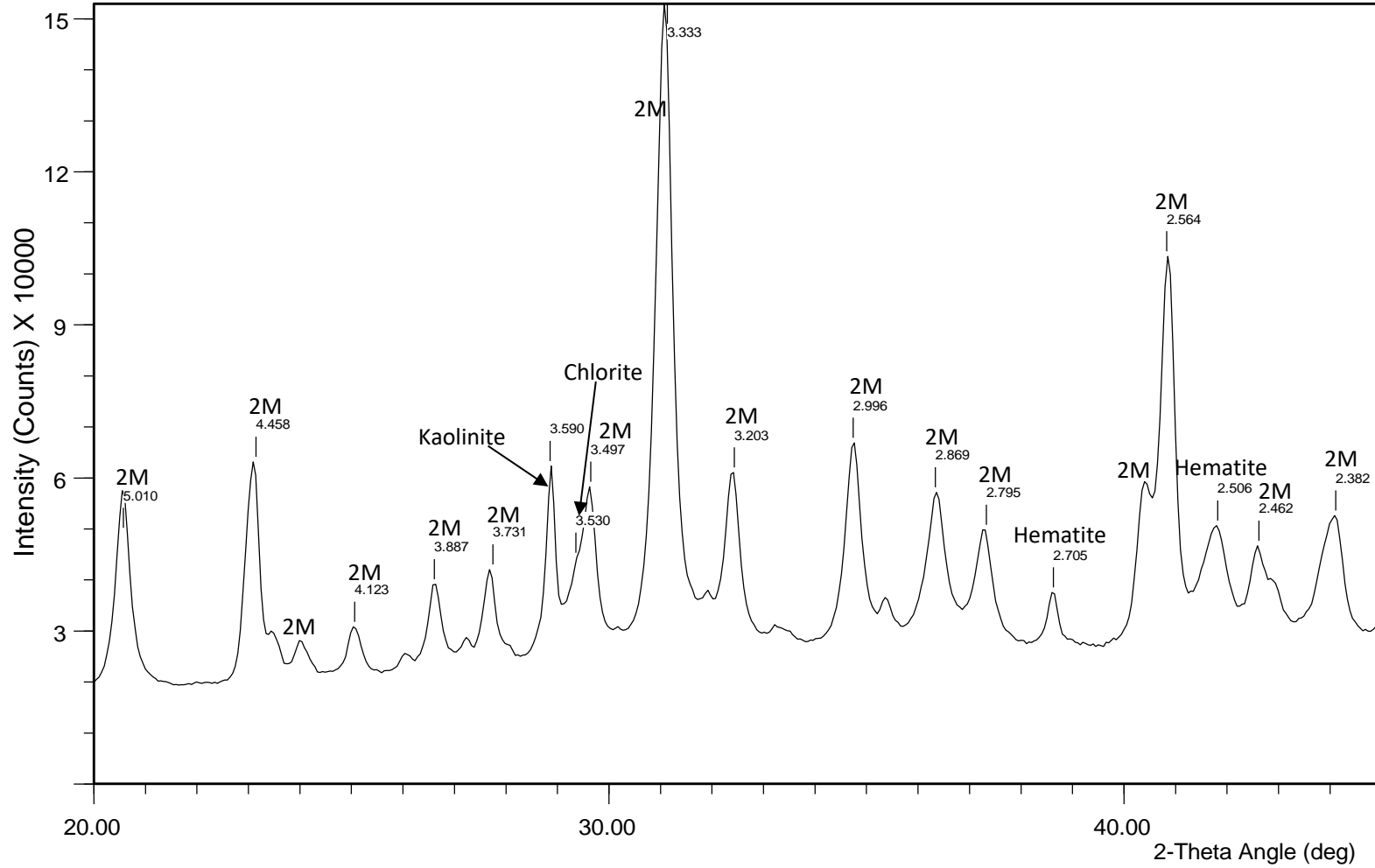

File Name: c:\...\milungerabasin\db449.1-2 backpack.cpi

Dob-476.6 <2μm

Sample ID

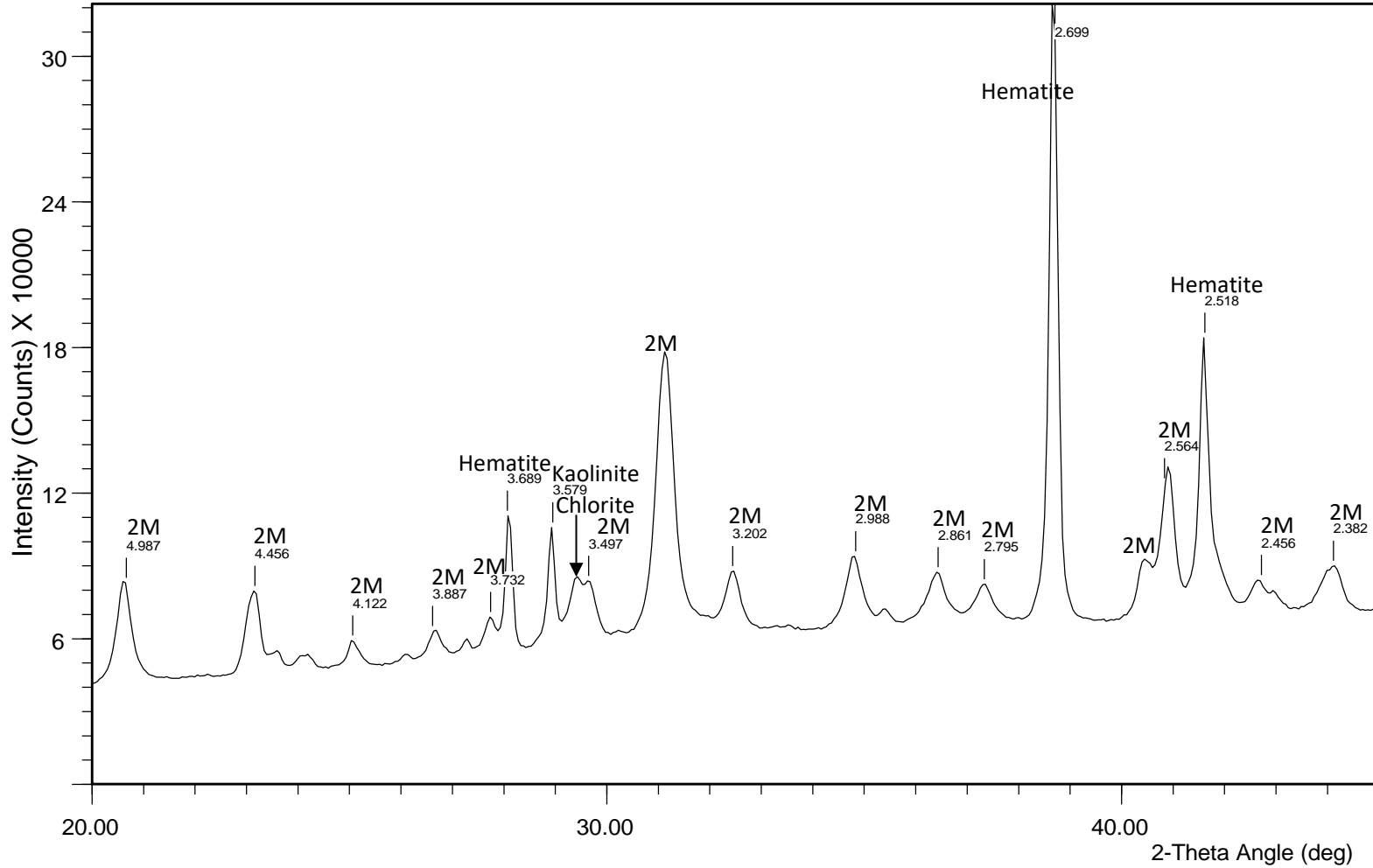

File Name: c:\...\milungerabasin\db476 backpack-2.cpi

Sample ID Dob-476.6 <1 μ m

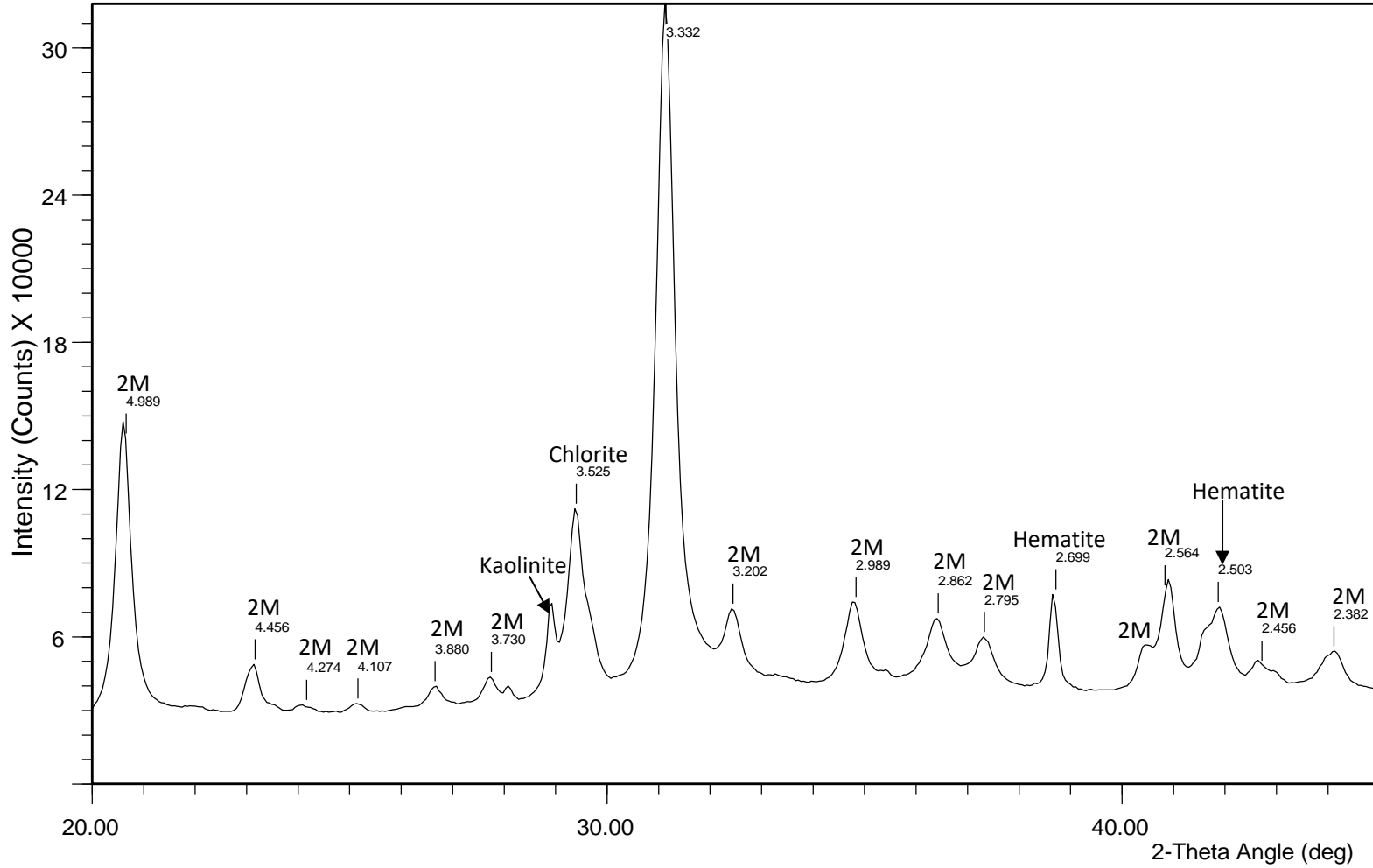

File Name: c:\...\milungerabasin\db476-1 backpack.cpi

Sample ID Dob-476.6 2-1 μ m

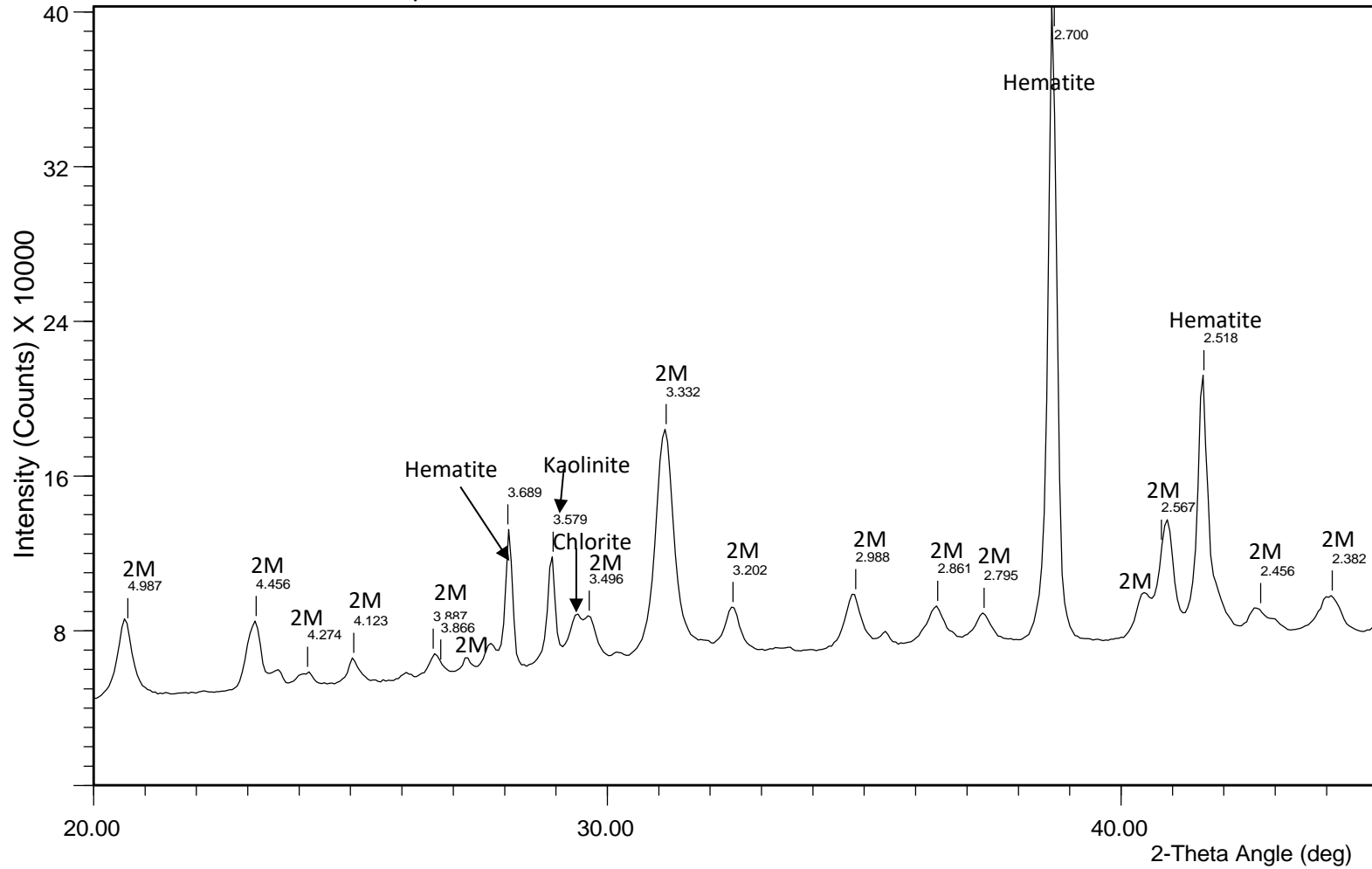

File Name: c:\...\milungerabasin\db476 2-1 backpack.cpi

XRD PATTERN FOR ORIENTED CLAY FRACTIONS

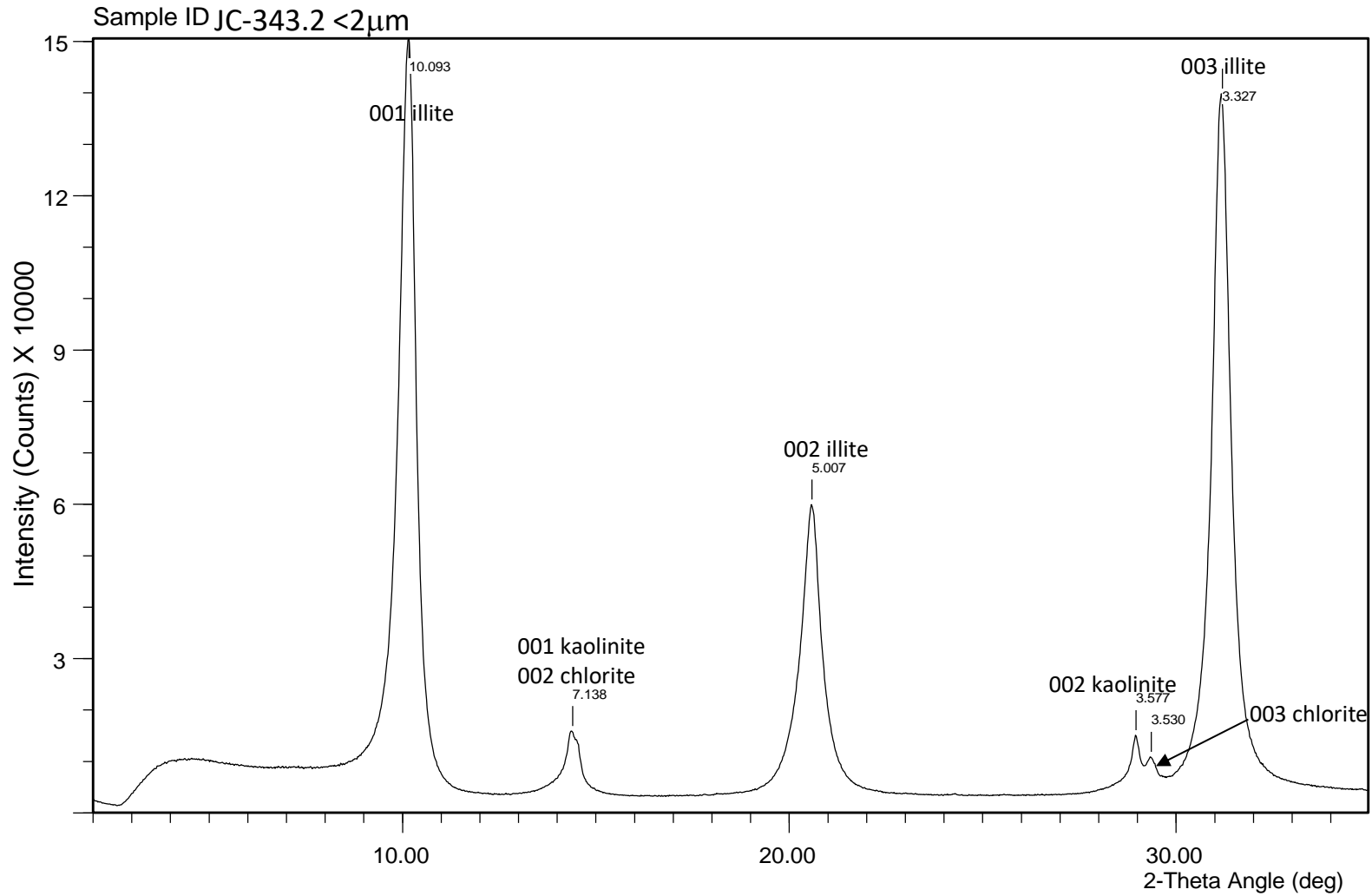

File Name: c:\...tonguc-clays\milungerabasin\jc343.2ad-2.cpi

Sample ID JC-343.2 0.5-0.1 μ m

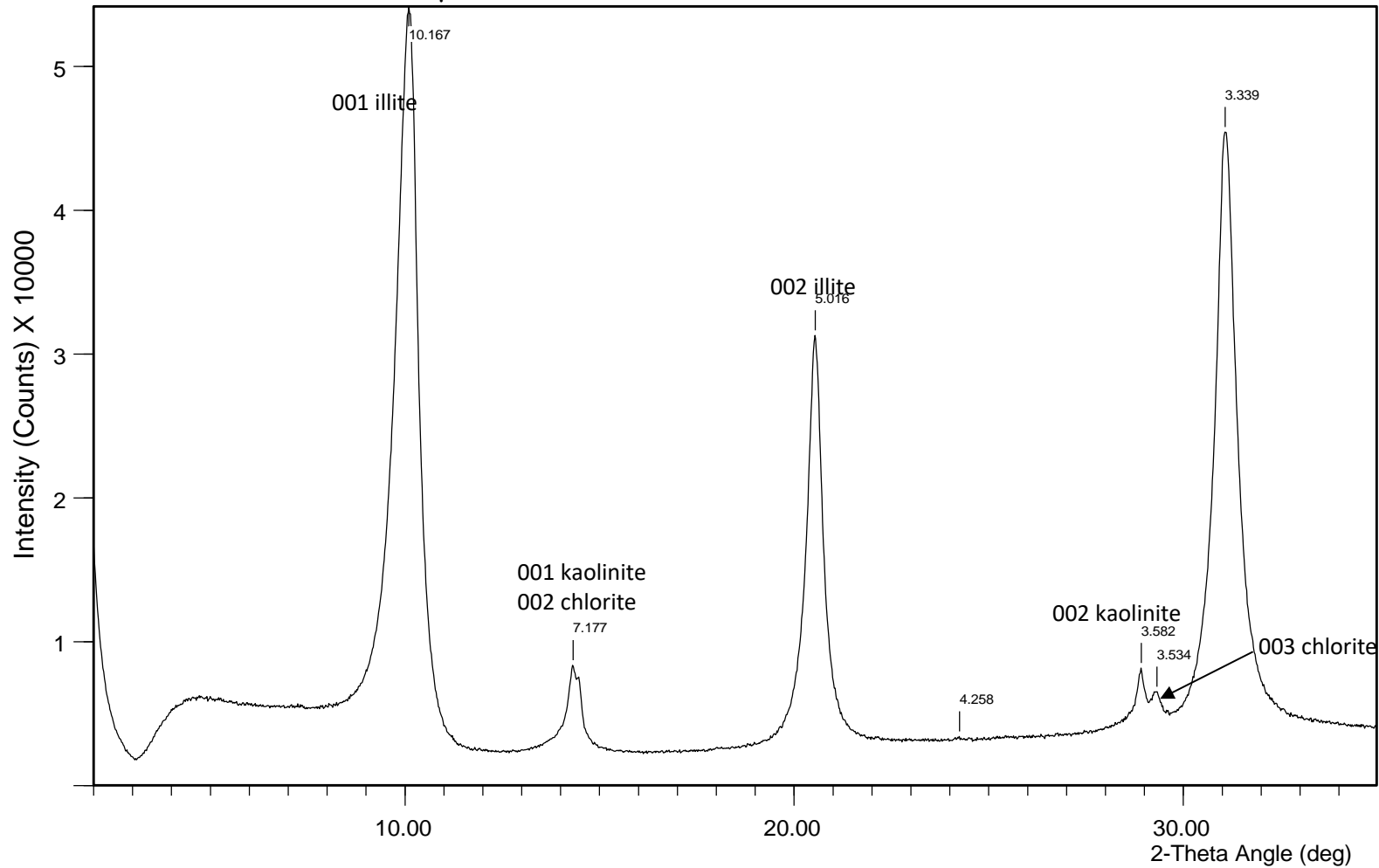

File Name: c:\...\milungerabasin\jc343.2_1-0.5.cpi

Sample ID JC-360.7 <2 μ m

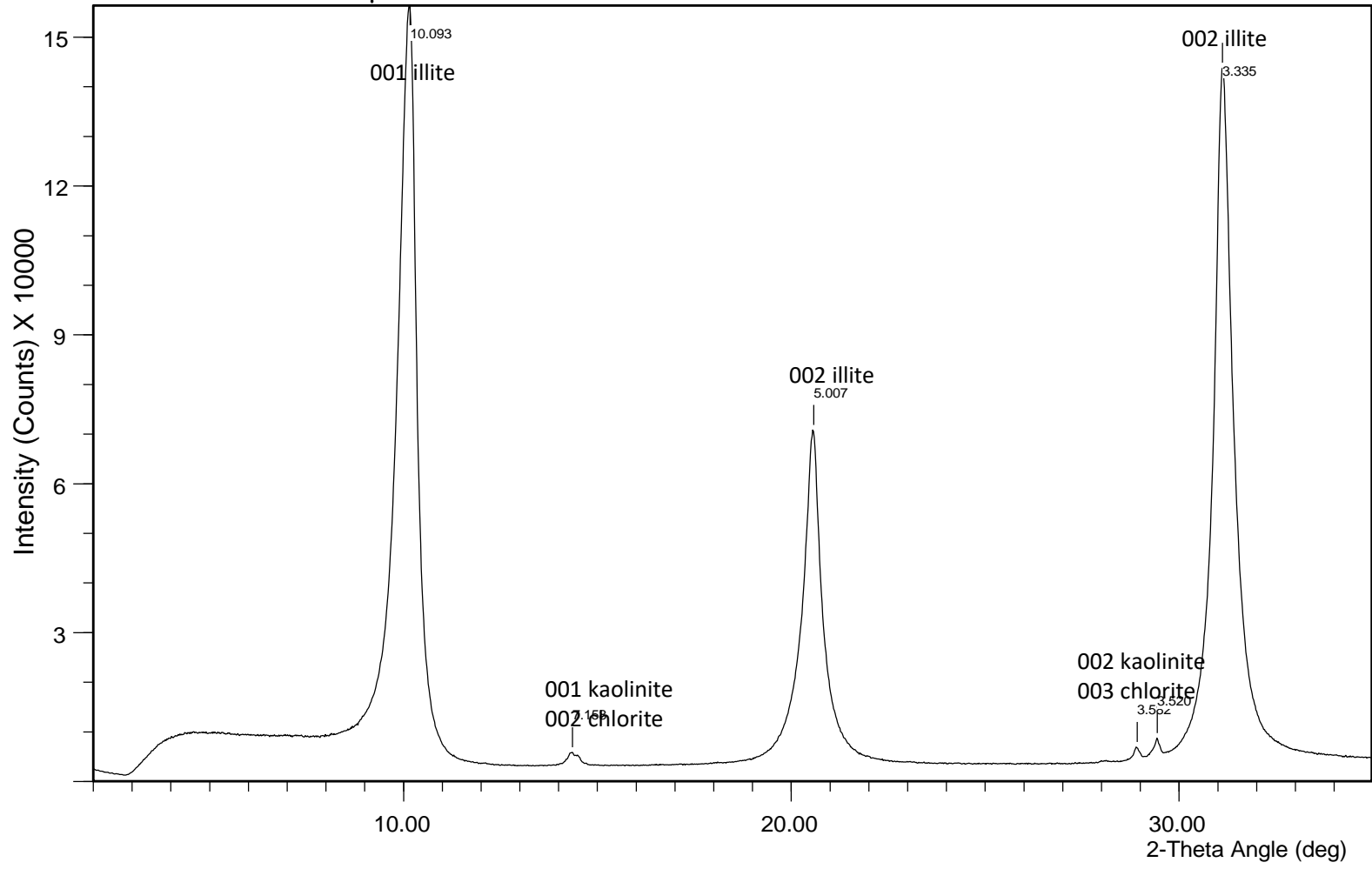

File Name: c:\...tonguc-clays\milungerabasin\jc360.7-2ad.cpi

Sample ID JC-360.7 <1 μ m

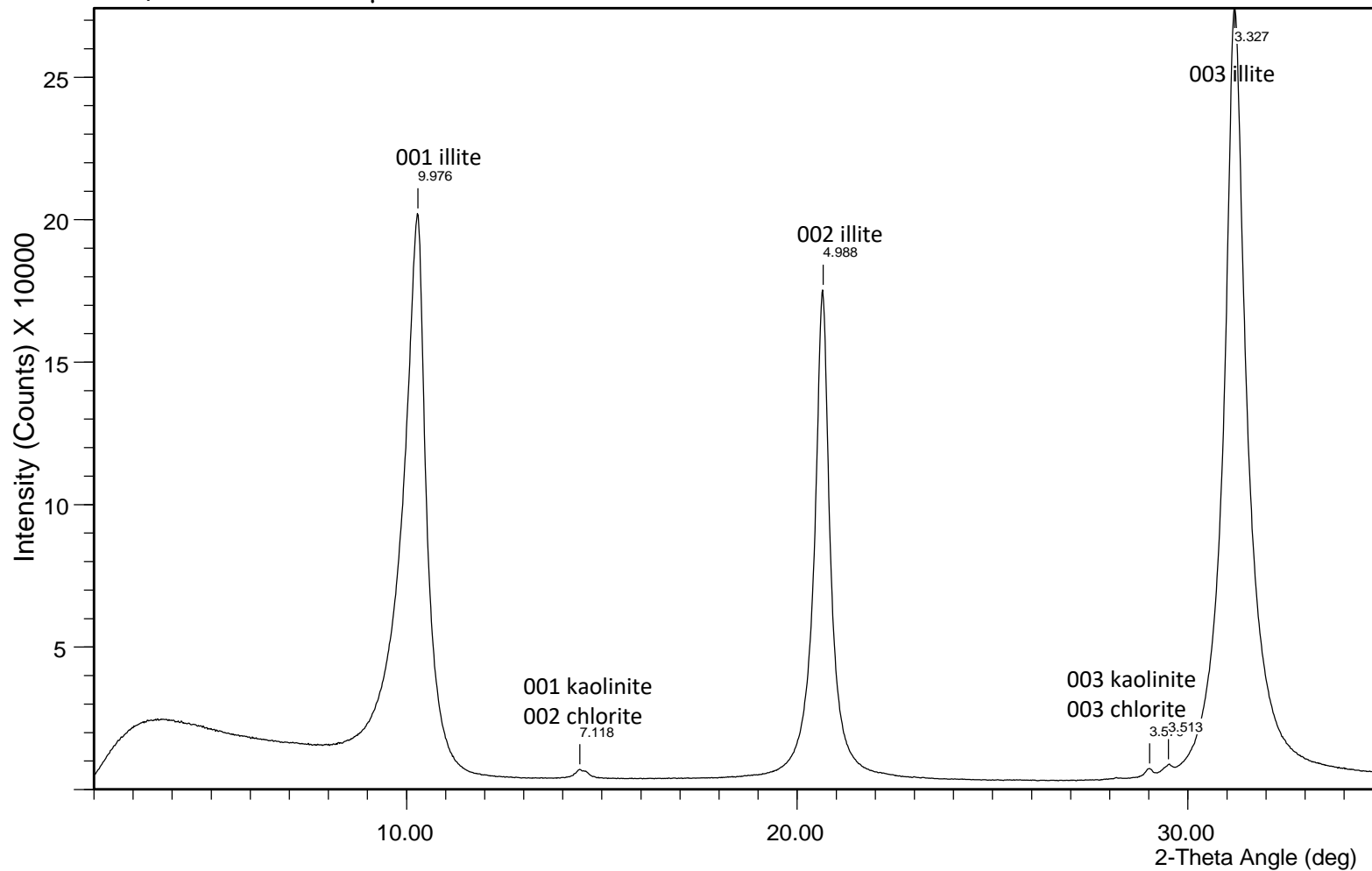

File Name: c:\data\tonguc-clays\milungerabasin\jc360-1.cpi

Sample ID JC-360.7<0.5 μ m

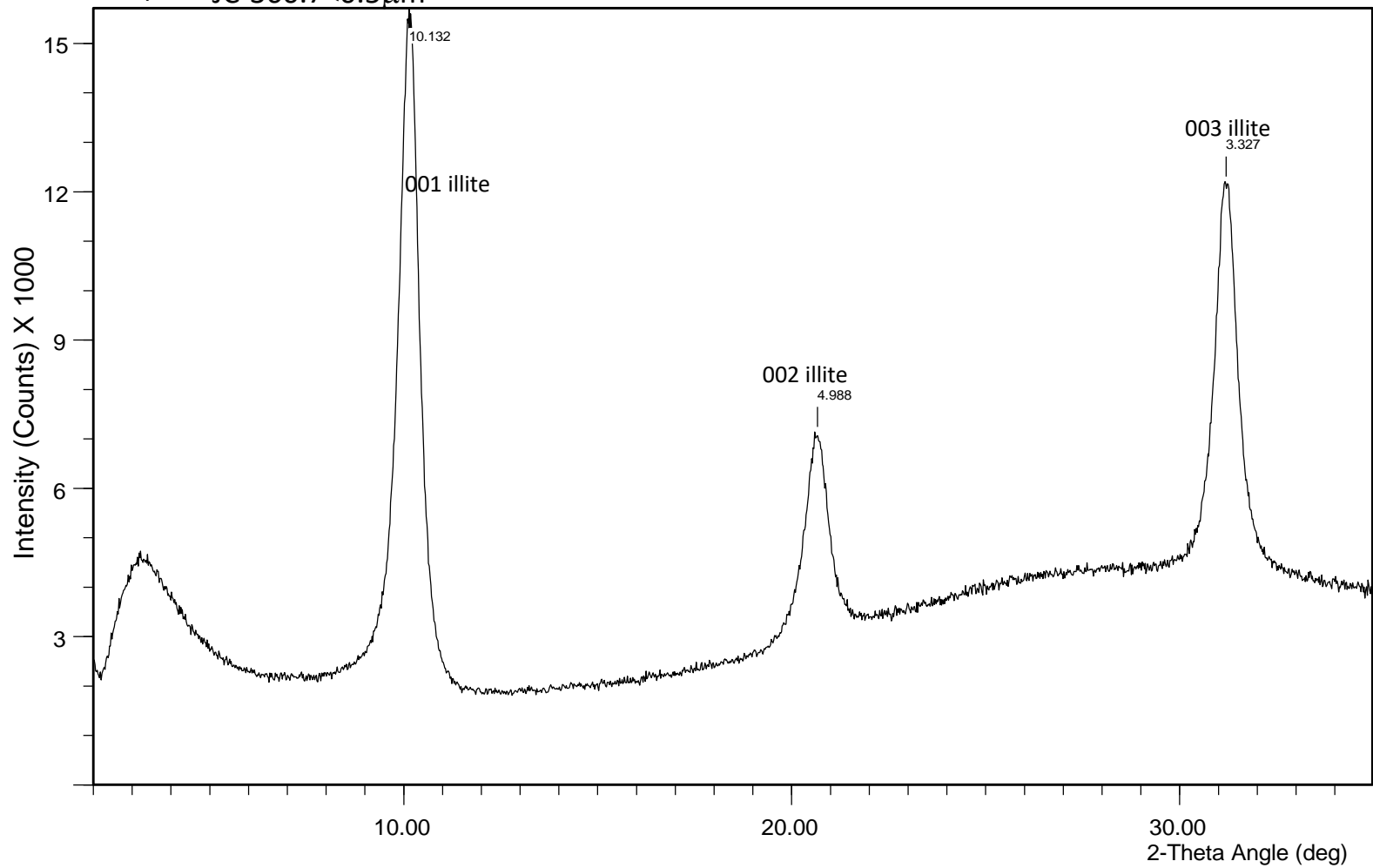

File Name: c:\...\milungerabasin\jc360.7-0.5ad.cpi

Sample ID JC-360.7 2-1 μ m

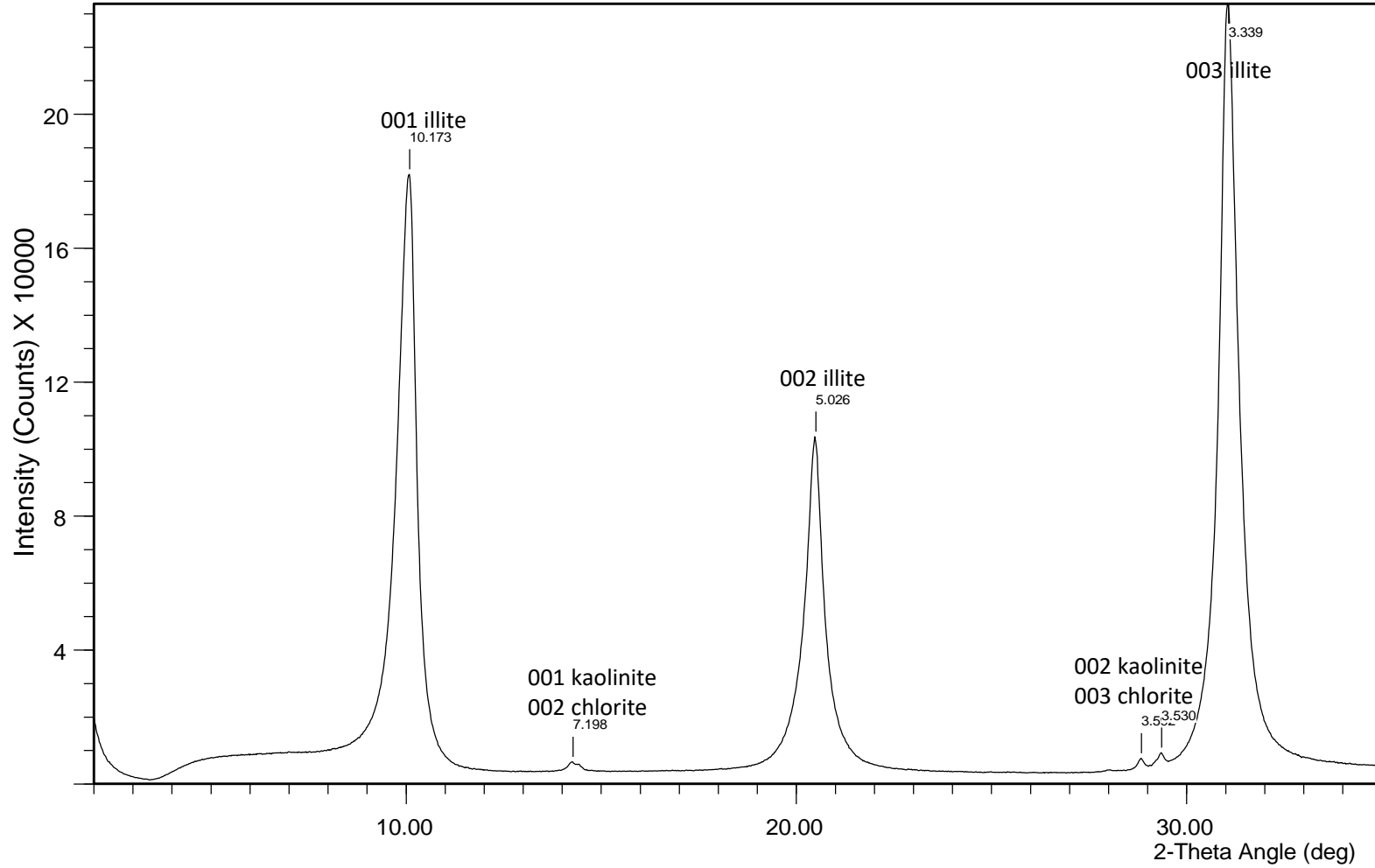

File Name: c:\data\tonguc-clays\milungerabasin\jc360ad2-1.cpi

Sample ID JC-360.6<2μm – host rock

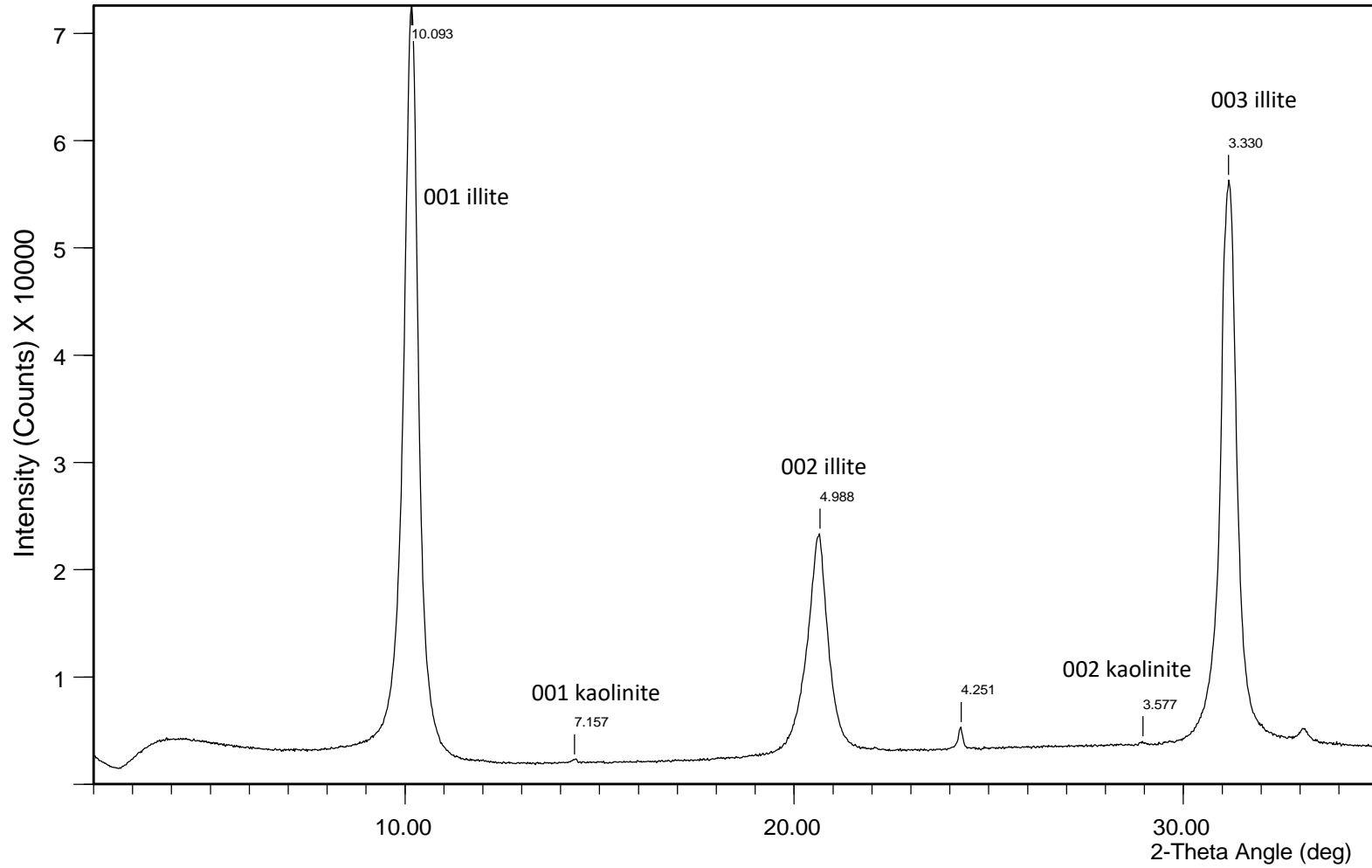

File Name: c:\...tonguc-clays\milungerabasin\jc360.6-2ad.cpi

Sample IDJC-408 <2μm

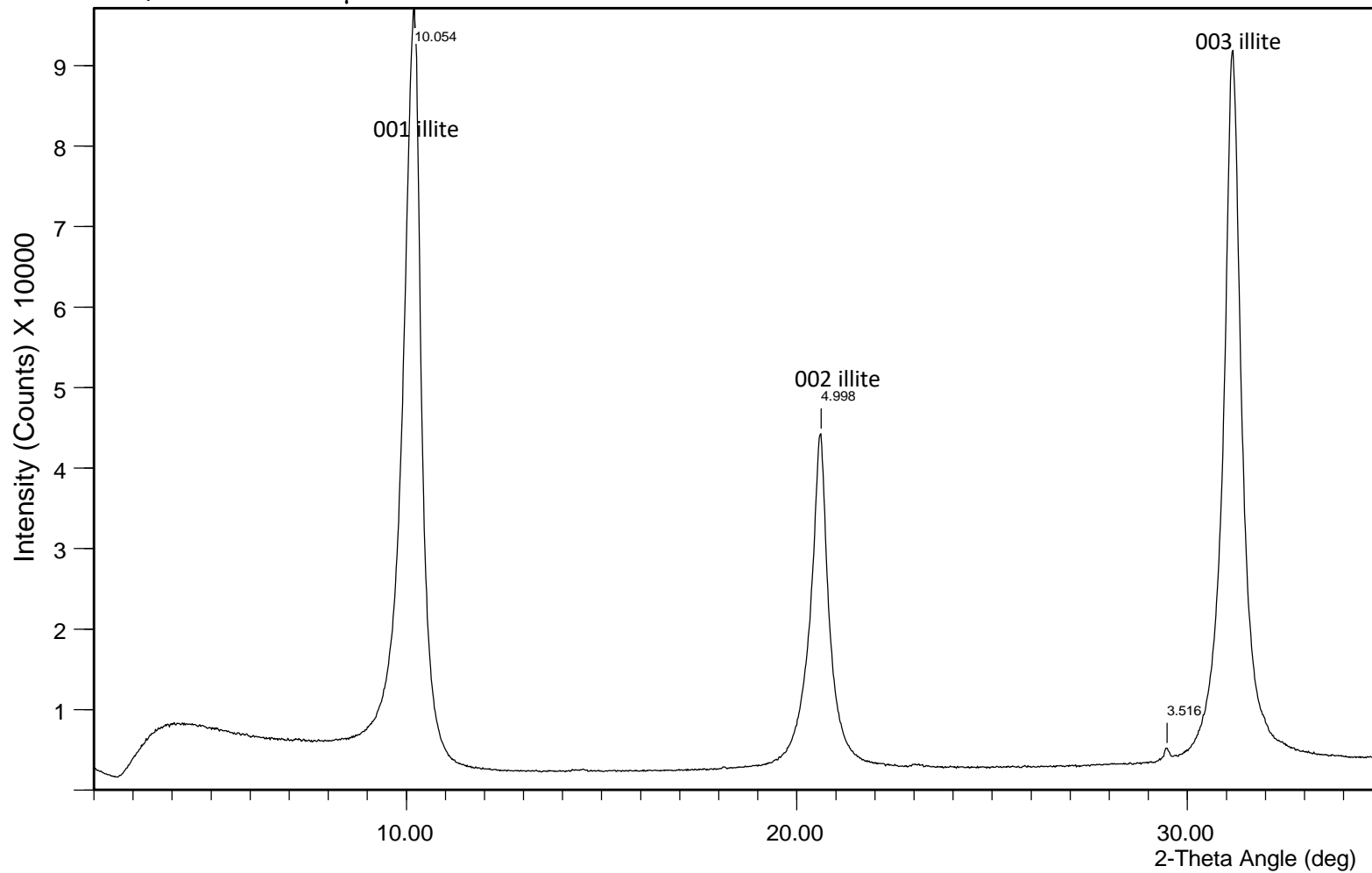

File Name: c:\data\tonguc-clays\milungerabasin\jc408-2ad.cpi

Sample ID JC-408 <1 μ m

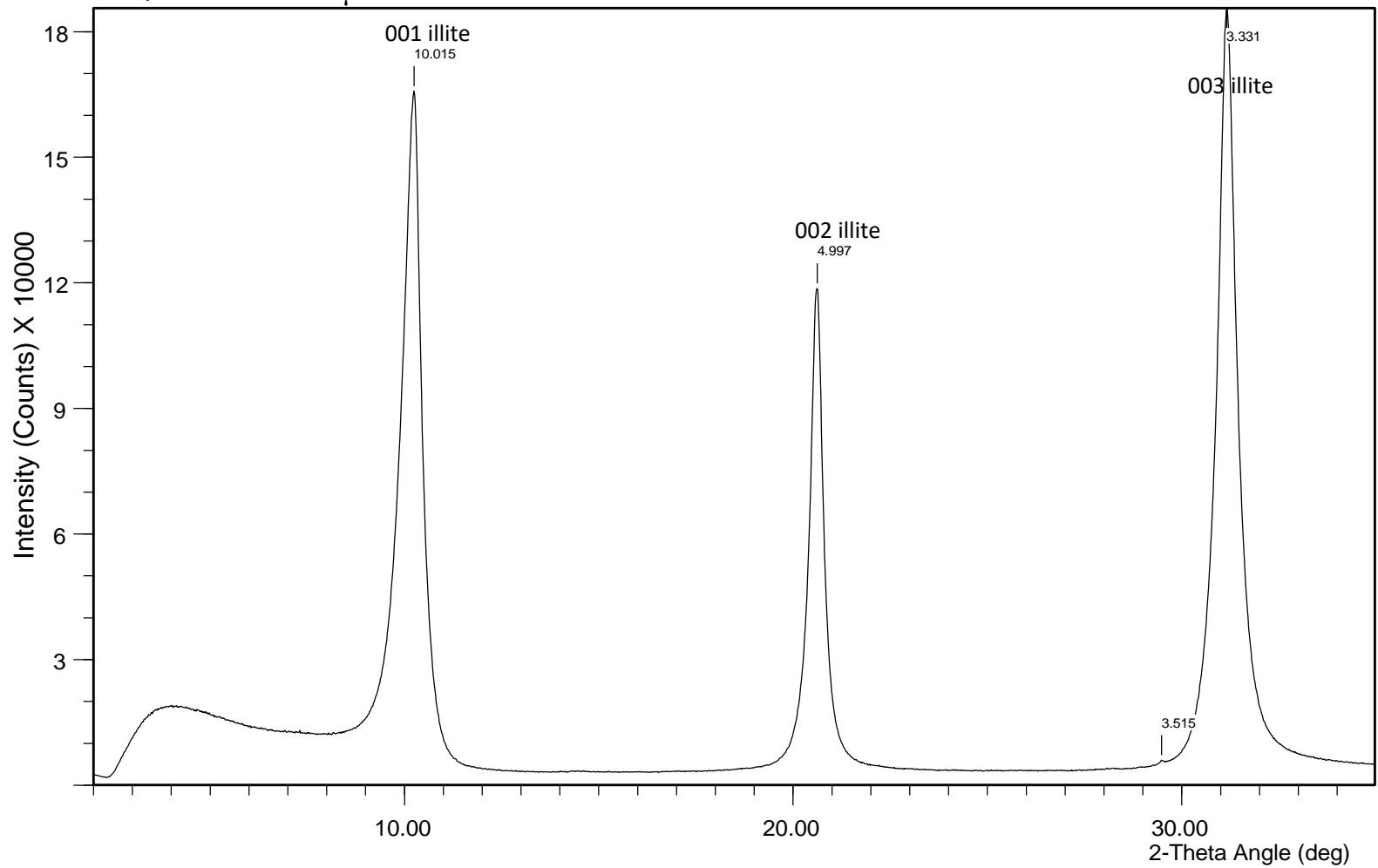

File Name: c:\data\tonguc-clays\milungerabasin\jc408-1.cpi

Sample IDJC-408 <0.5 μ m

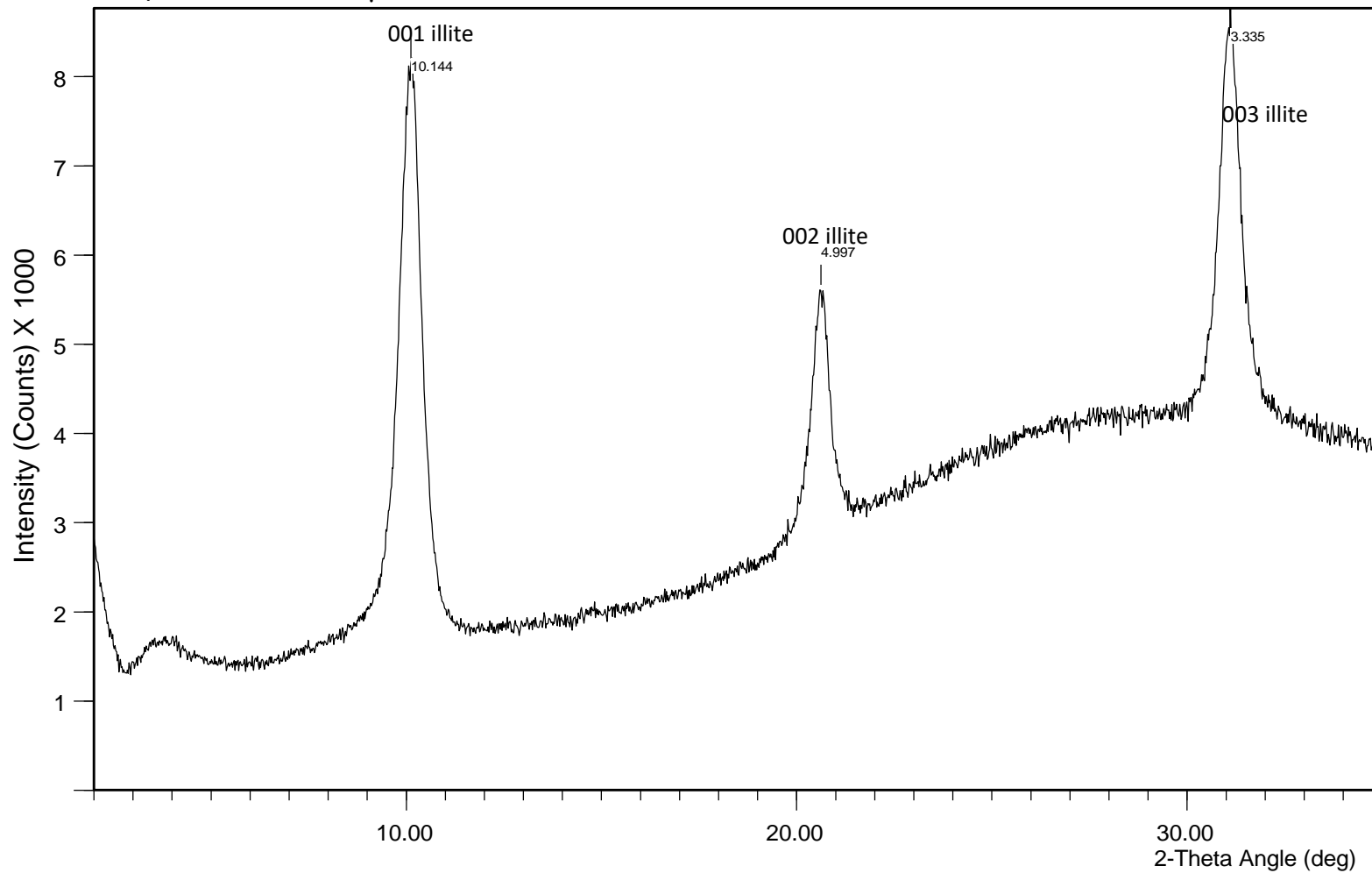

File Name: c:\...\tonguc-clays\milungerabasin\jc408-0.5ad.cpi

Sample ID JC-408 2-1 μ m

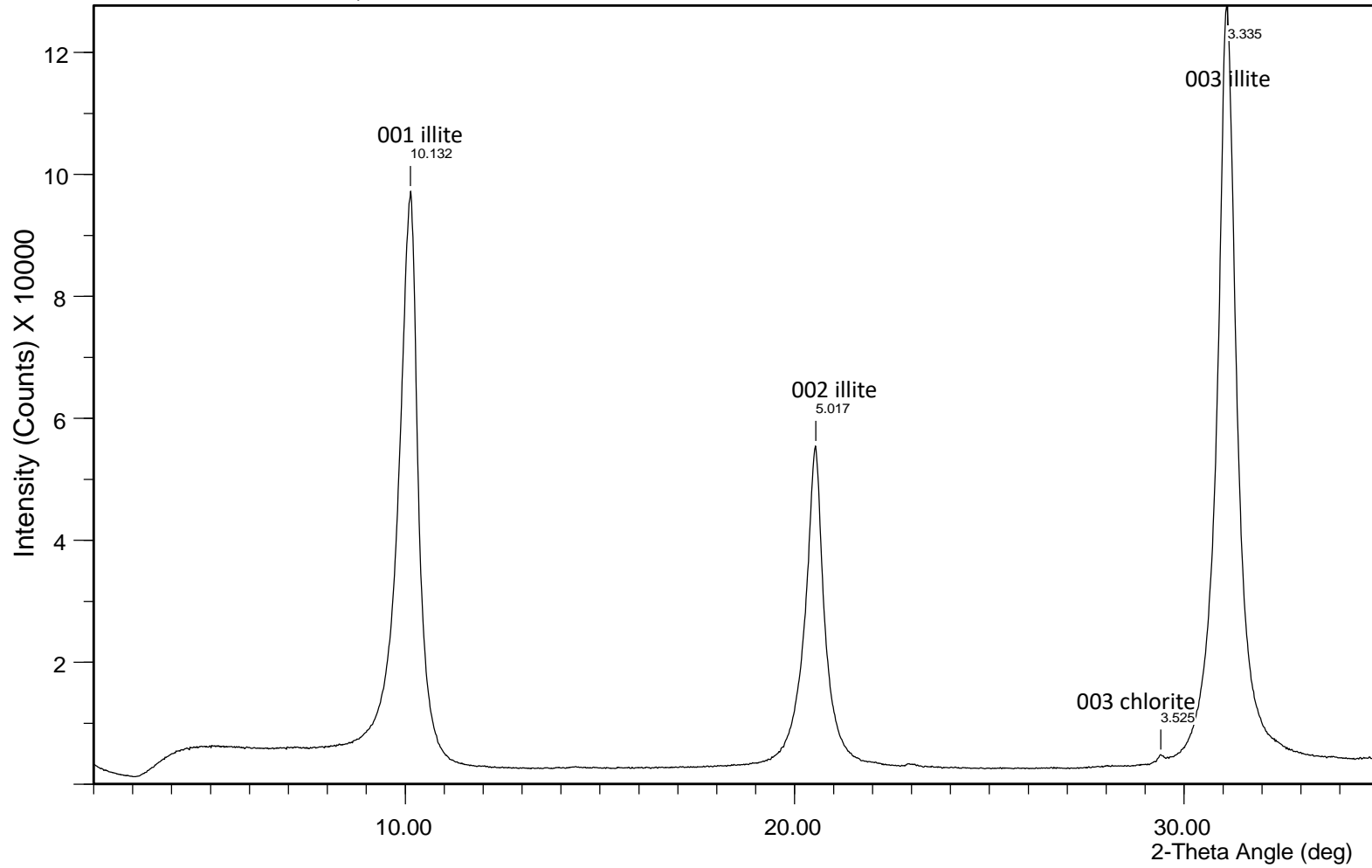

File Name: c:\data\tonguc-clays\milungerabasin\jc408ad2-1.cpi

Sample IDJC-440.5 <2 μ m

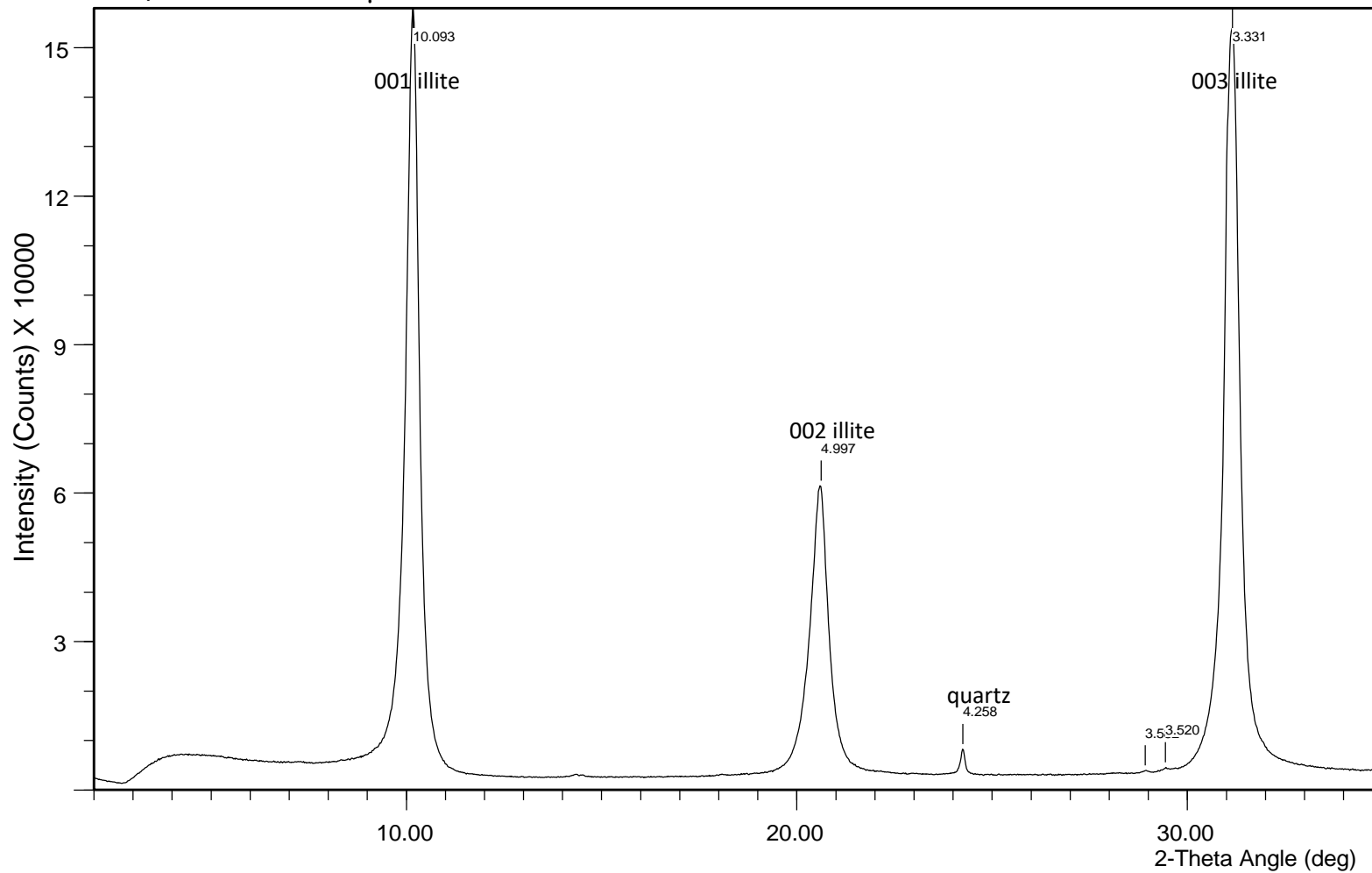

File Name: c:\...\milungerabasin\jic440.5ad-2.cpi

Sample ID JC-440.5 0.5-0.1 μ m

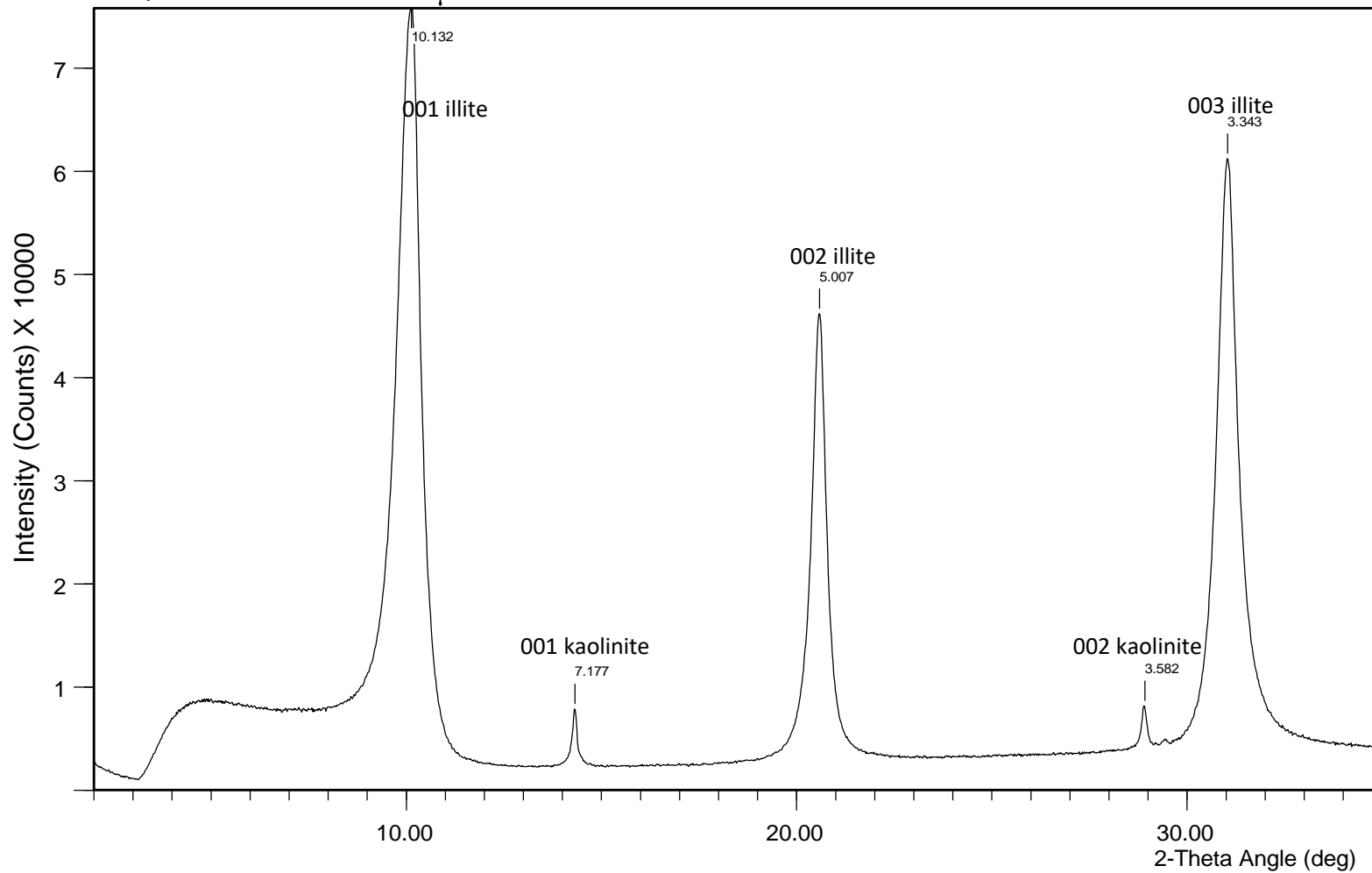

File Name: c:\...\milungerabasin\jc440.5 0.5-0.15ad.cpi

Sample ID JC-500 <2 μ m – host rock

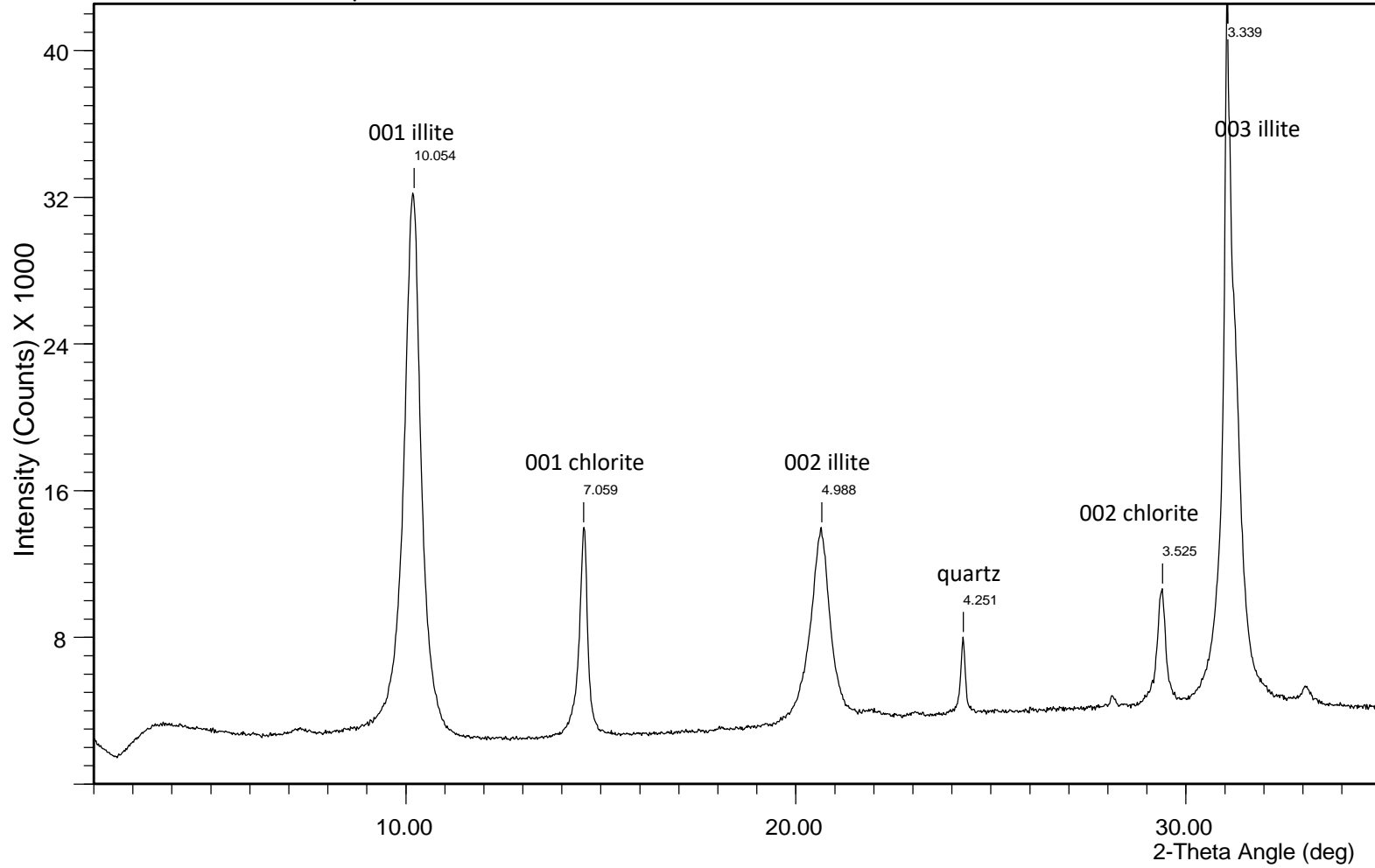

File Name: c:\data\tonguc-clays\milungerabasin\jc500-2ad.cpi

Sample ID JC-500 2-1 μ m – host rock

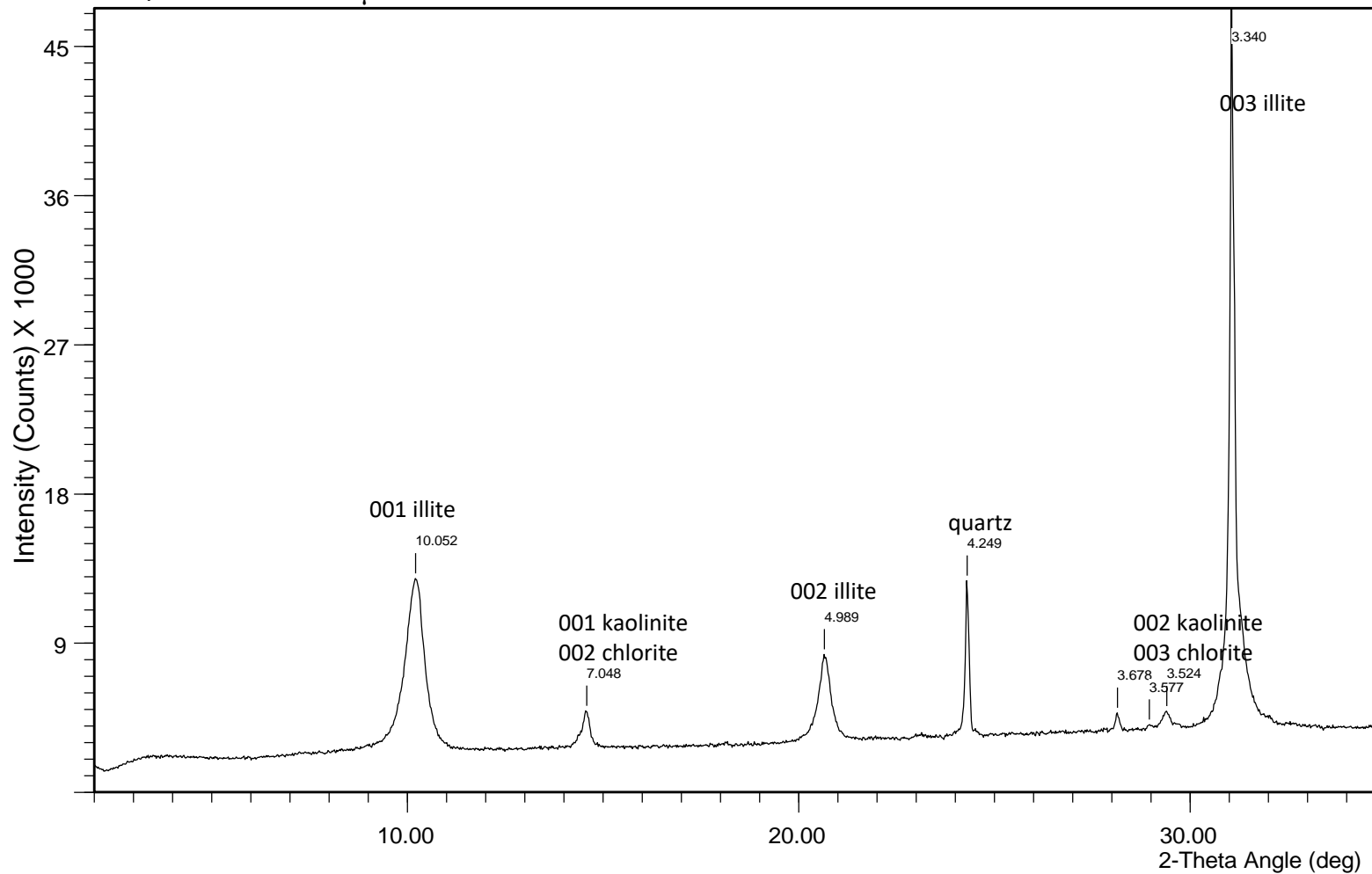

File Name: c:\...tonguc-clays\milungerabasin\jc500 2-1ad.cpi

Sample ID JC-500 1-0.5 μ m – host rock

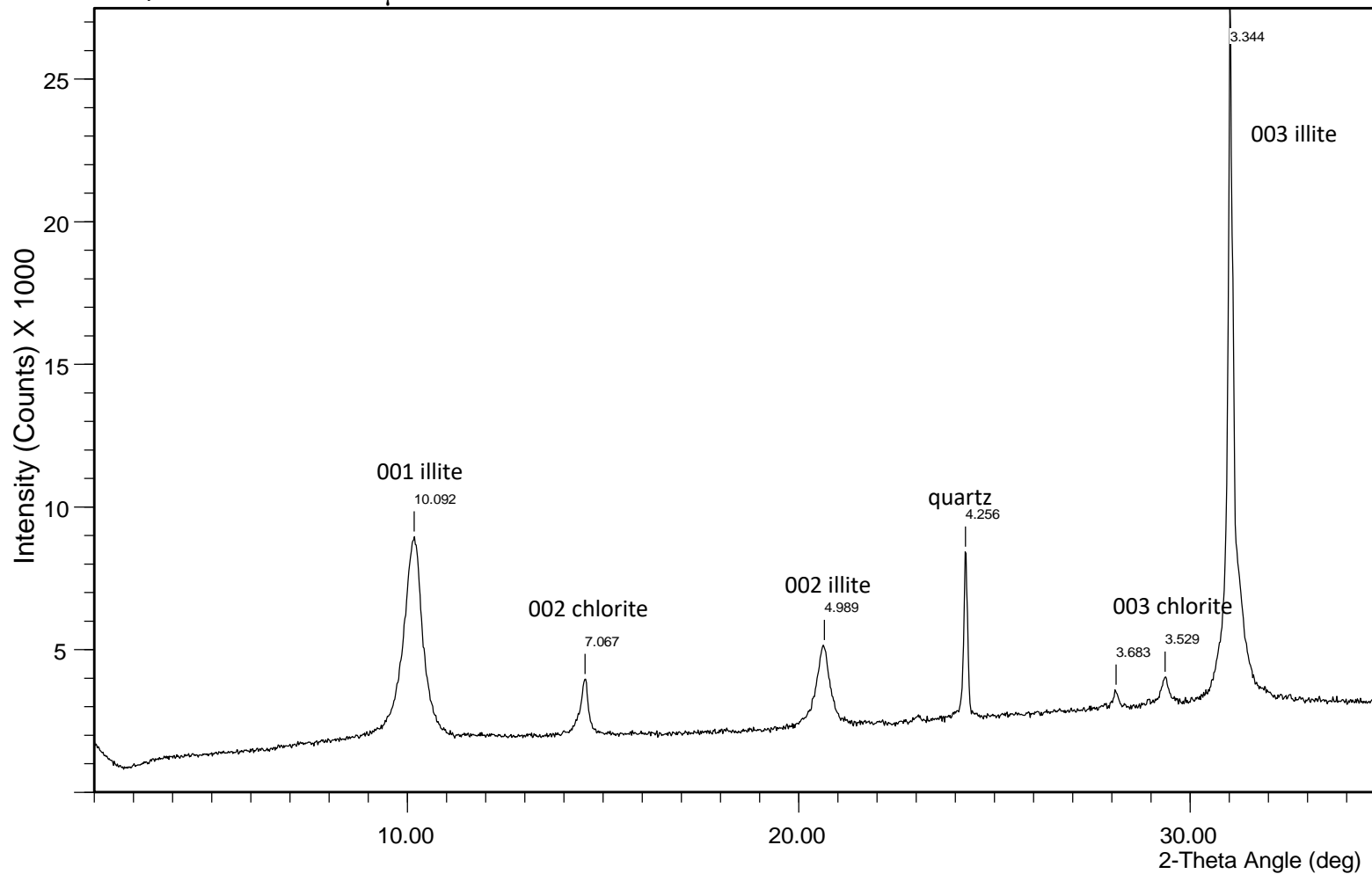

File Name: c:\...\milungerabasin\jc500 1-0.5ad.cpi

Sample ID JC-500 0.5-0.2 μ m – host

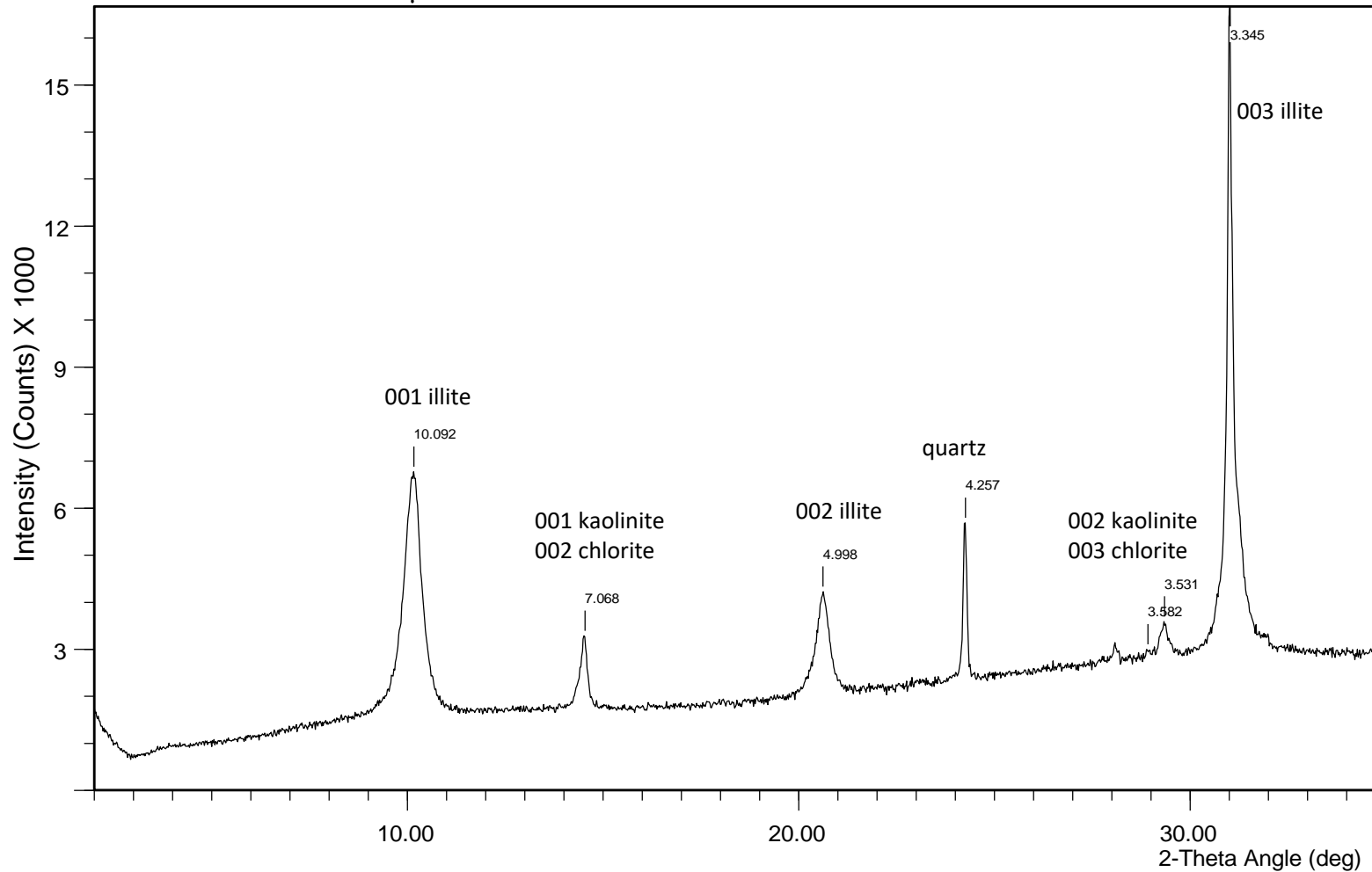

File Name: c:\...\milungerabasin\jc500 0.5-0.2ad.cpi

Sample ID JC-500 <0.2 μ m – host rock

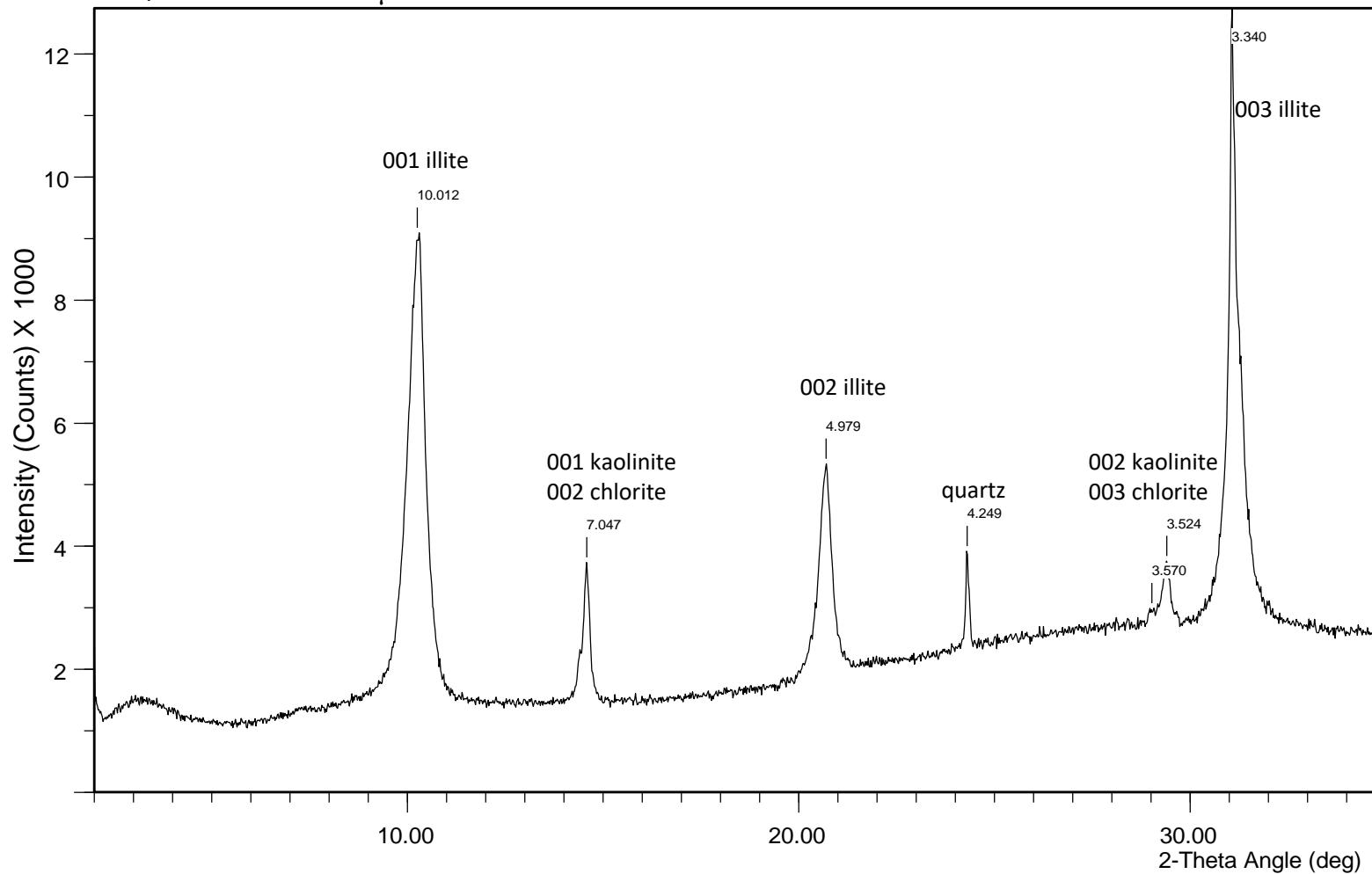

File Name: c:\...tonguc-clays\milungerabasin\jc500-0.2ad.cpi

Sample ID Dob-389.6 <2 μ m

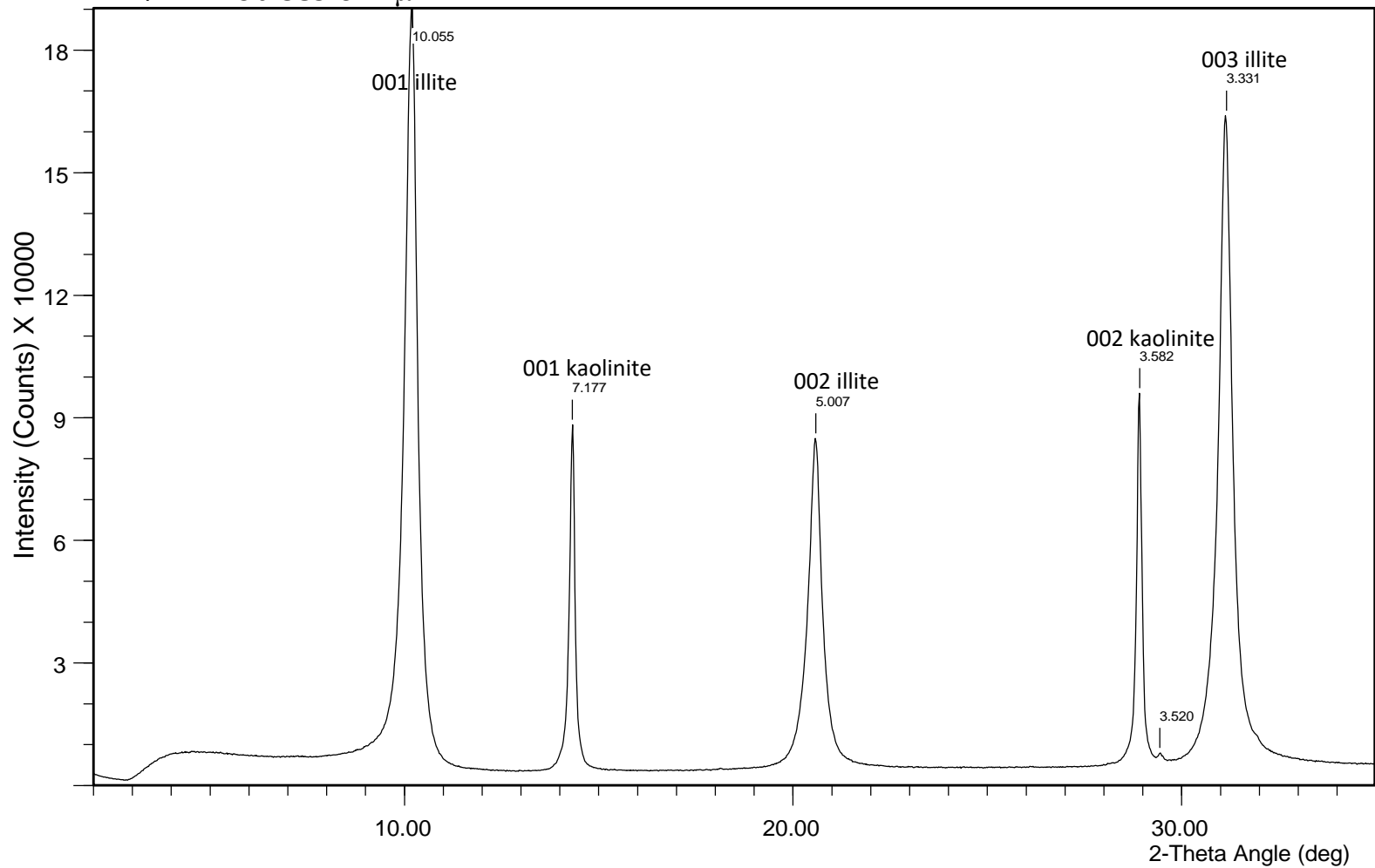

File Name: c:\data\tonguc-clays\milungerabasin\db389-2ad.cpi

Sample ID Dob-389.6 <1 μ m

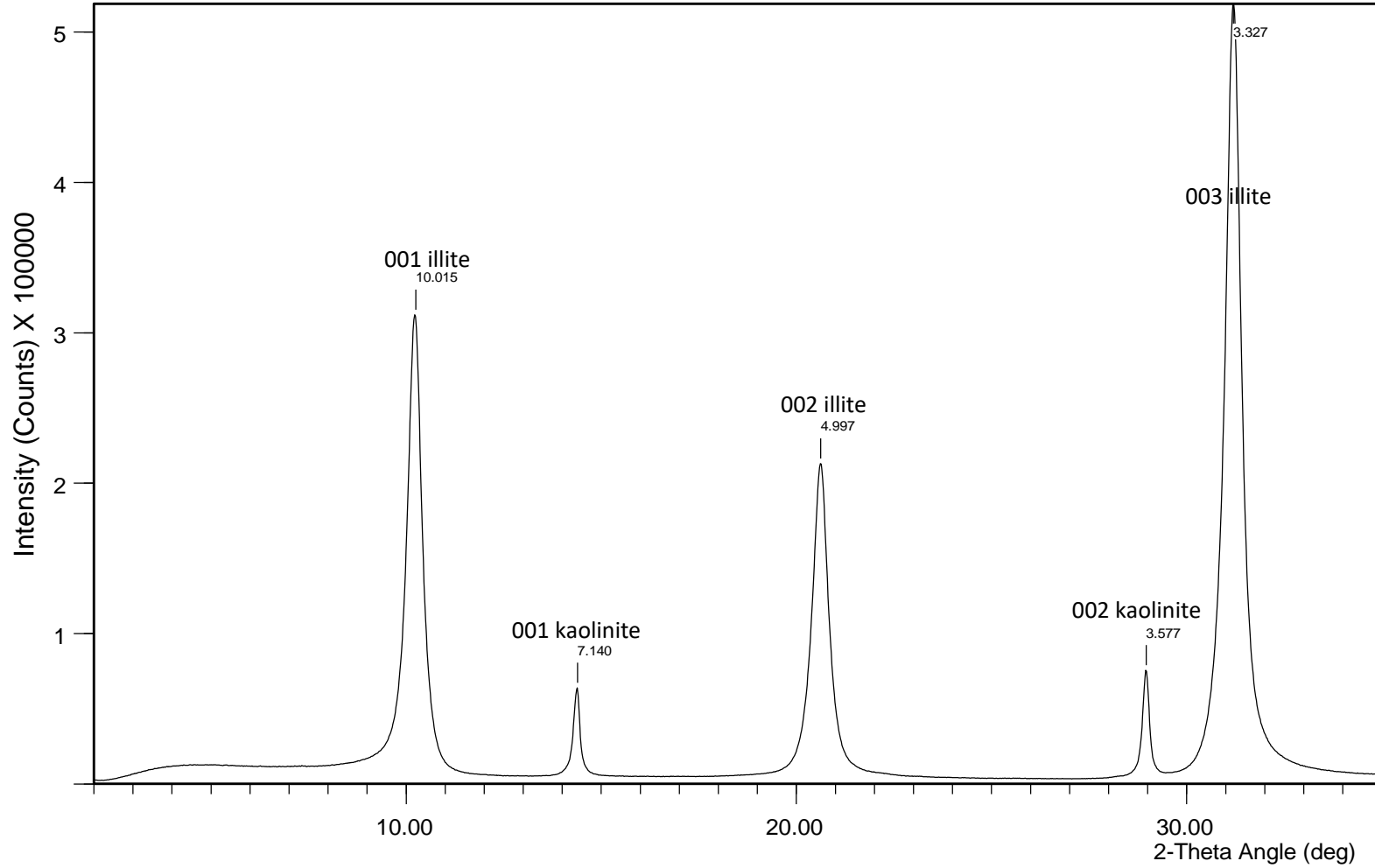

File Name: c:\data\tonguc-clays\milungerabasin\db389-1.cpi

Sample ID Dob-389.6 0.5-0.1 μ m

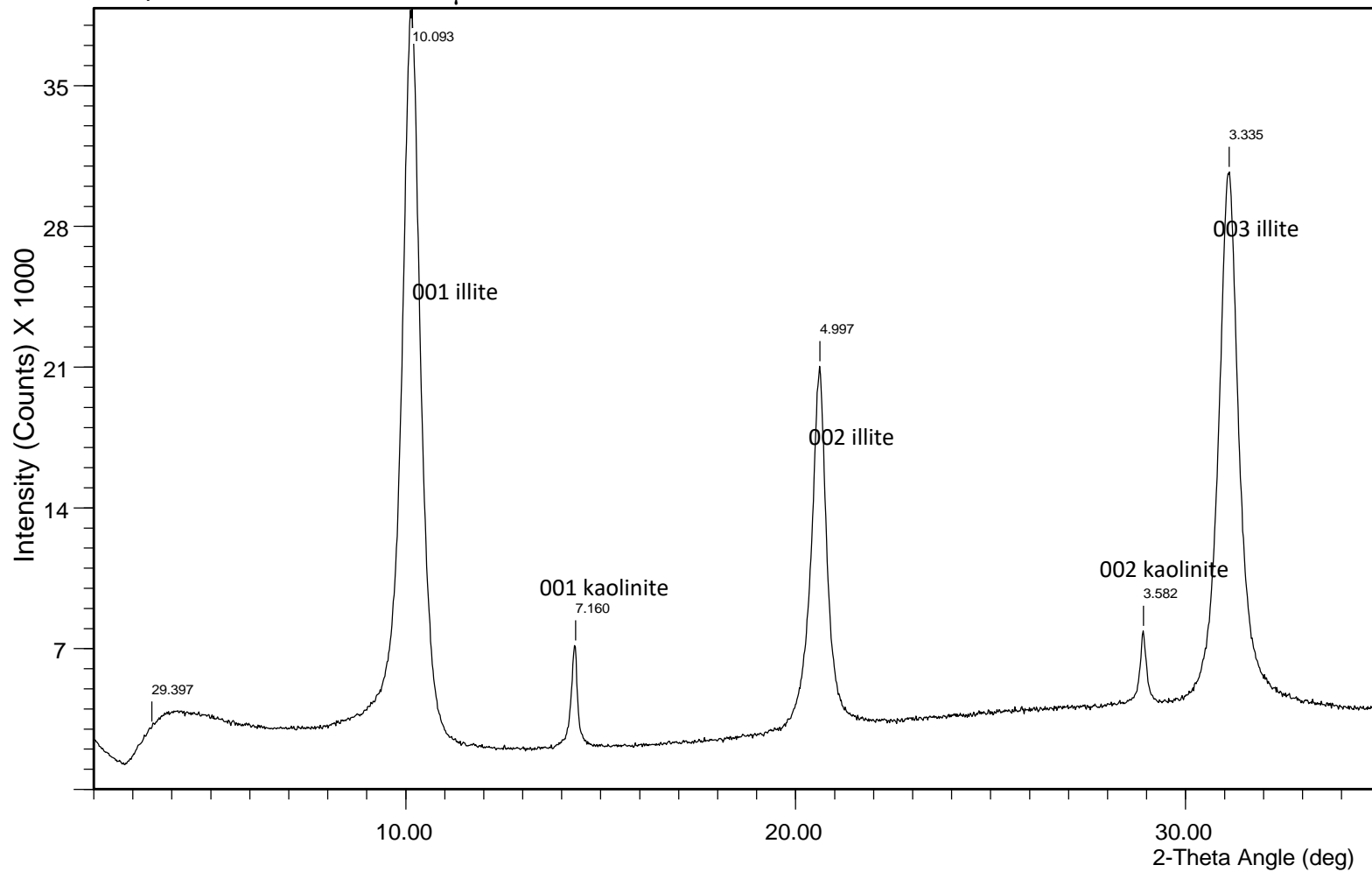

File Name: c:\...\milungerabasin\db389.6 0.5-0.1ad.cpi

Sample ID Dob-389.6 <0.1 μ m

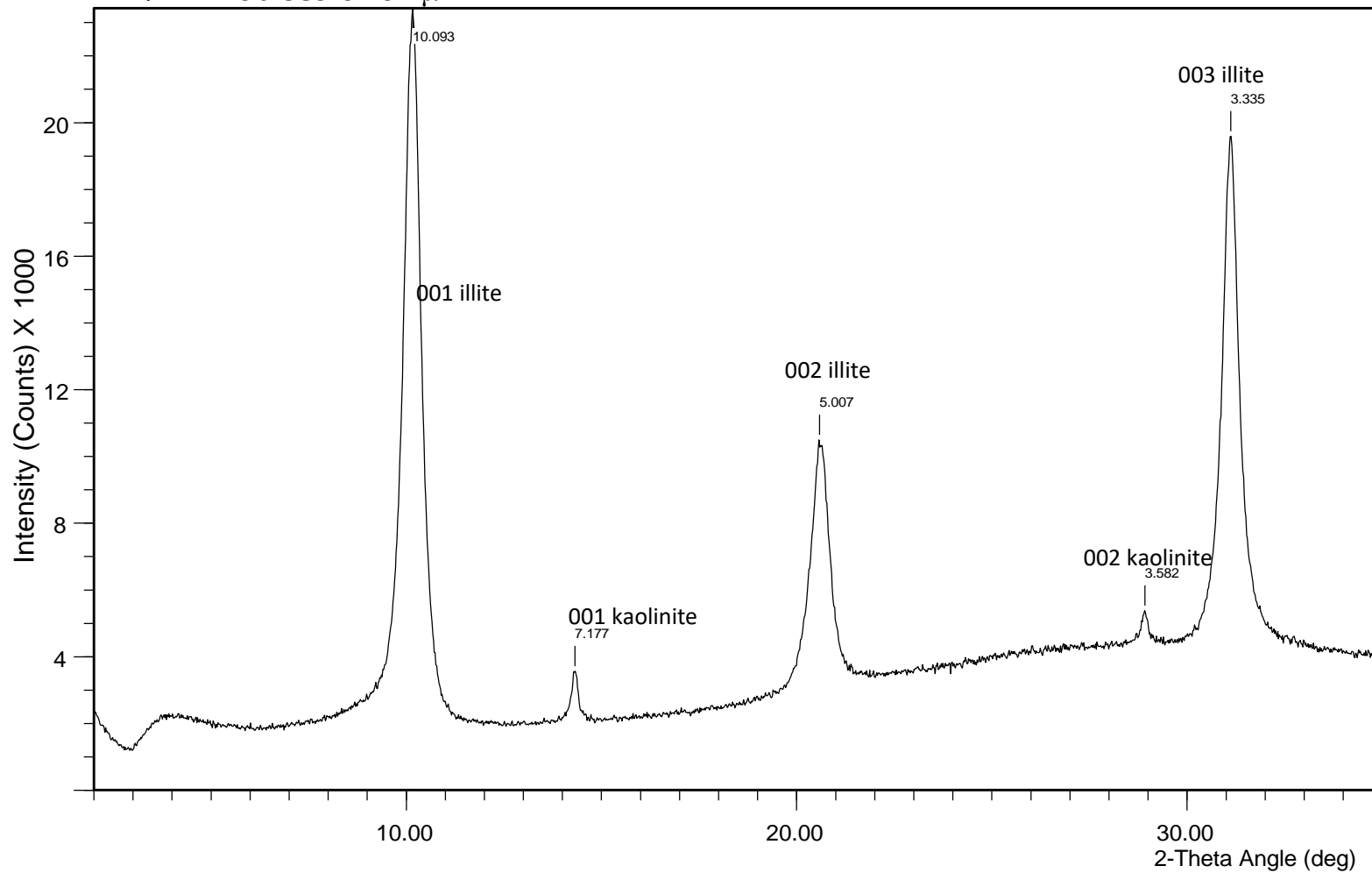

File Name: c:\...\milungerabasin\db389.6-0.1iiaad.cpi

Sample ID Dob-389.6 <0.5 μ m

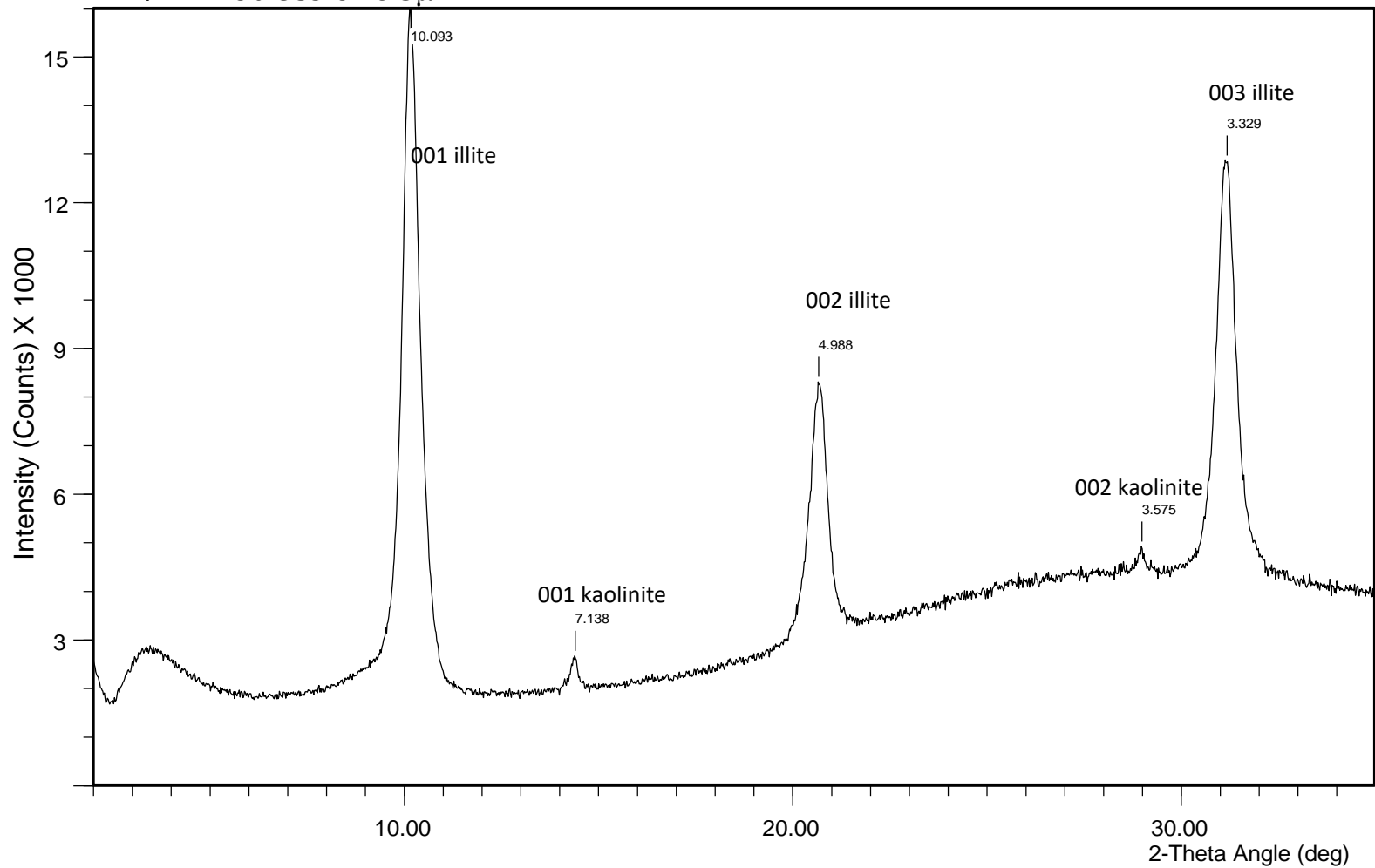

File Name: c:\...\milungerabasin\db389.6-0.5ad.cpi

Sample ID Dob-389.6 2-1 μ m

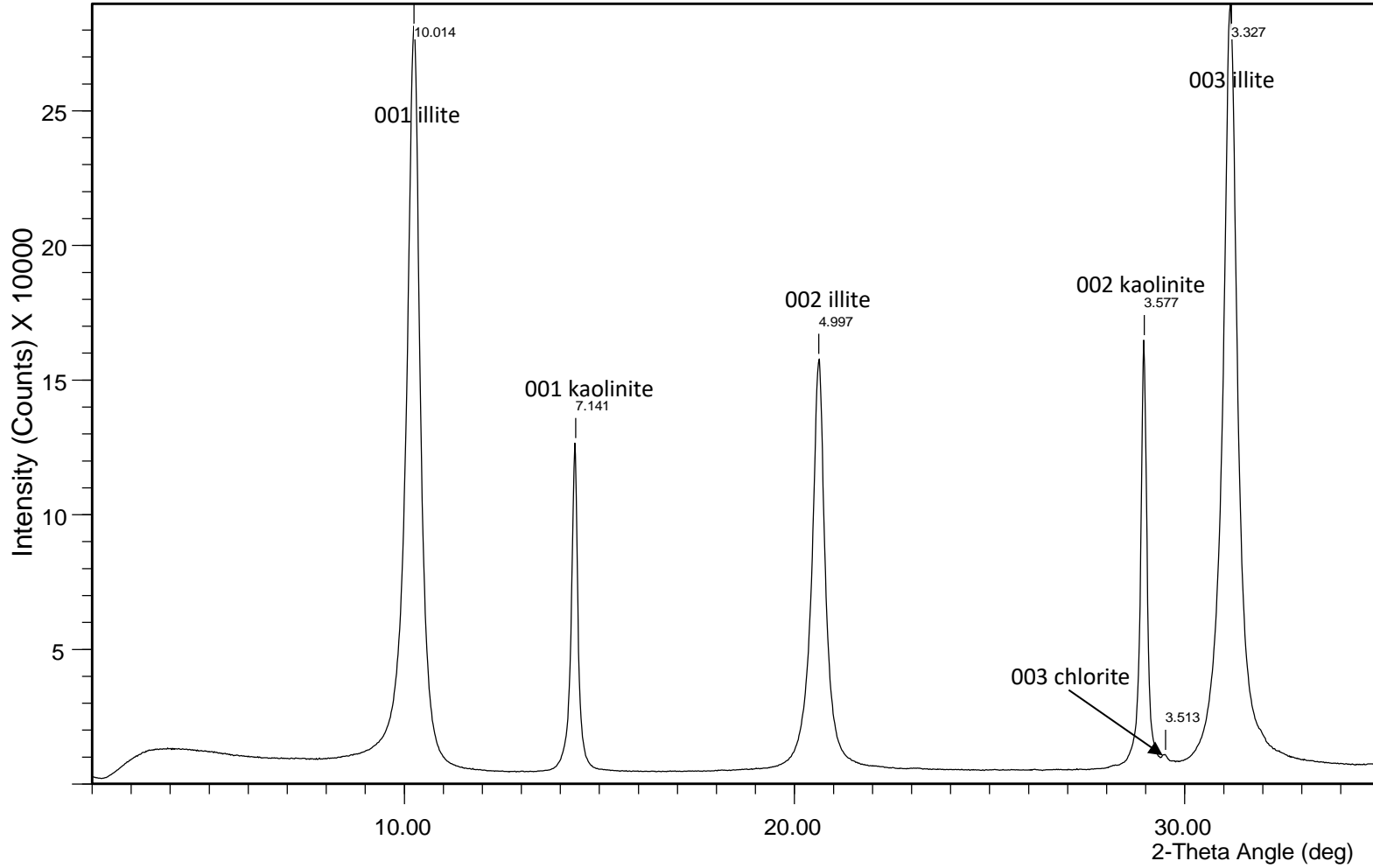

File Name: c:\data\tonguc-clays\milungerabasin\db389ad2-1.cpi

Sample ID Dob-441 <2μm

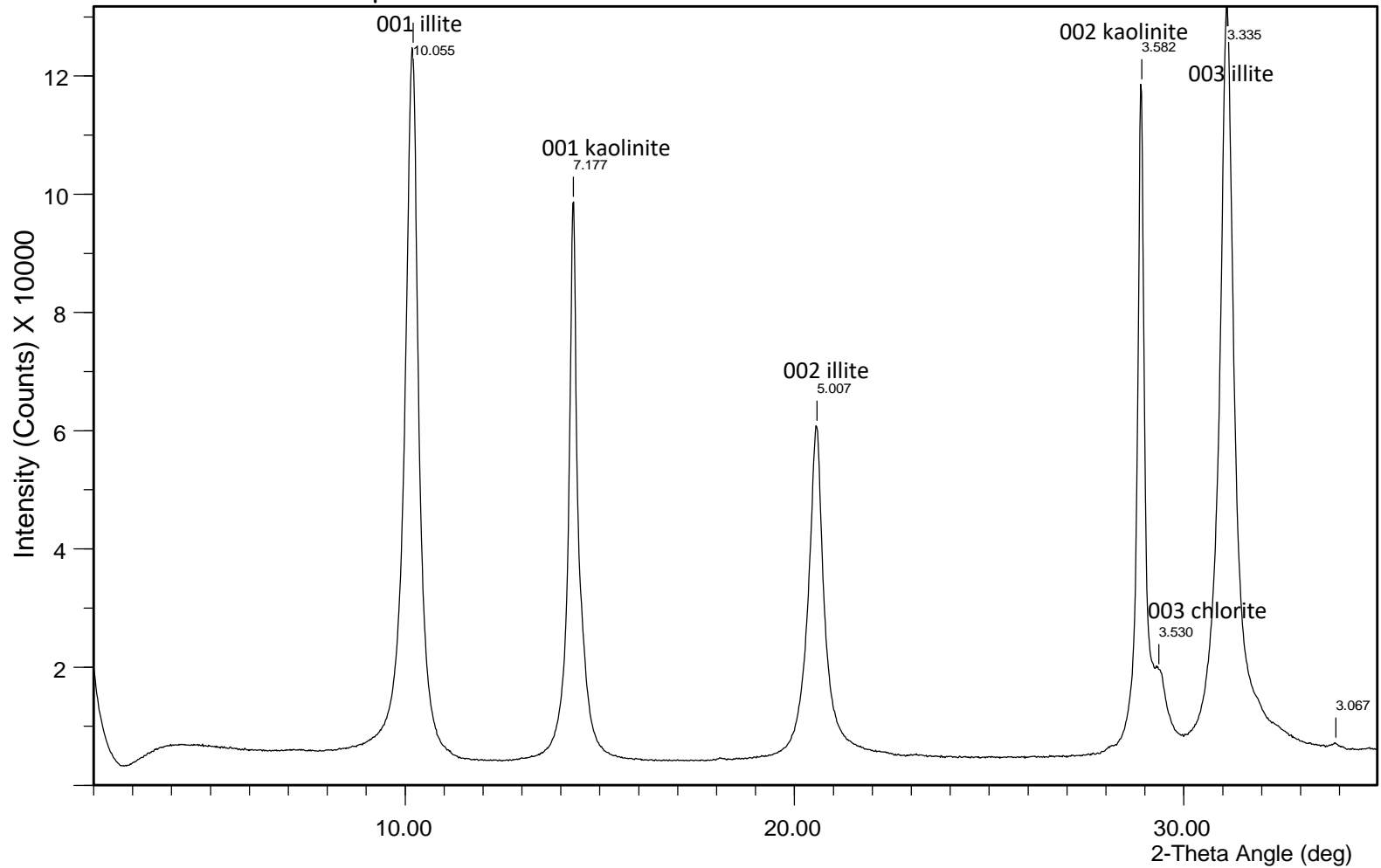

File Name: c:\data\tonguc-clays\milungerabasin\db441-2ad.cpi

Sample ID Dob-441 <1 μ m

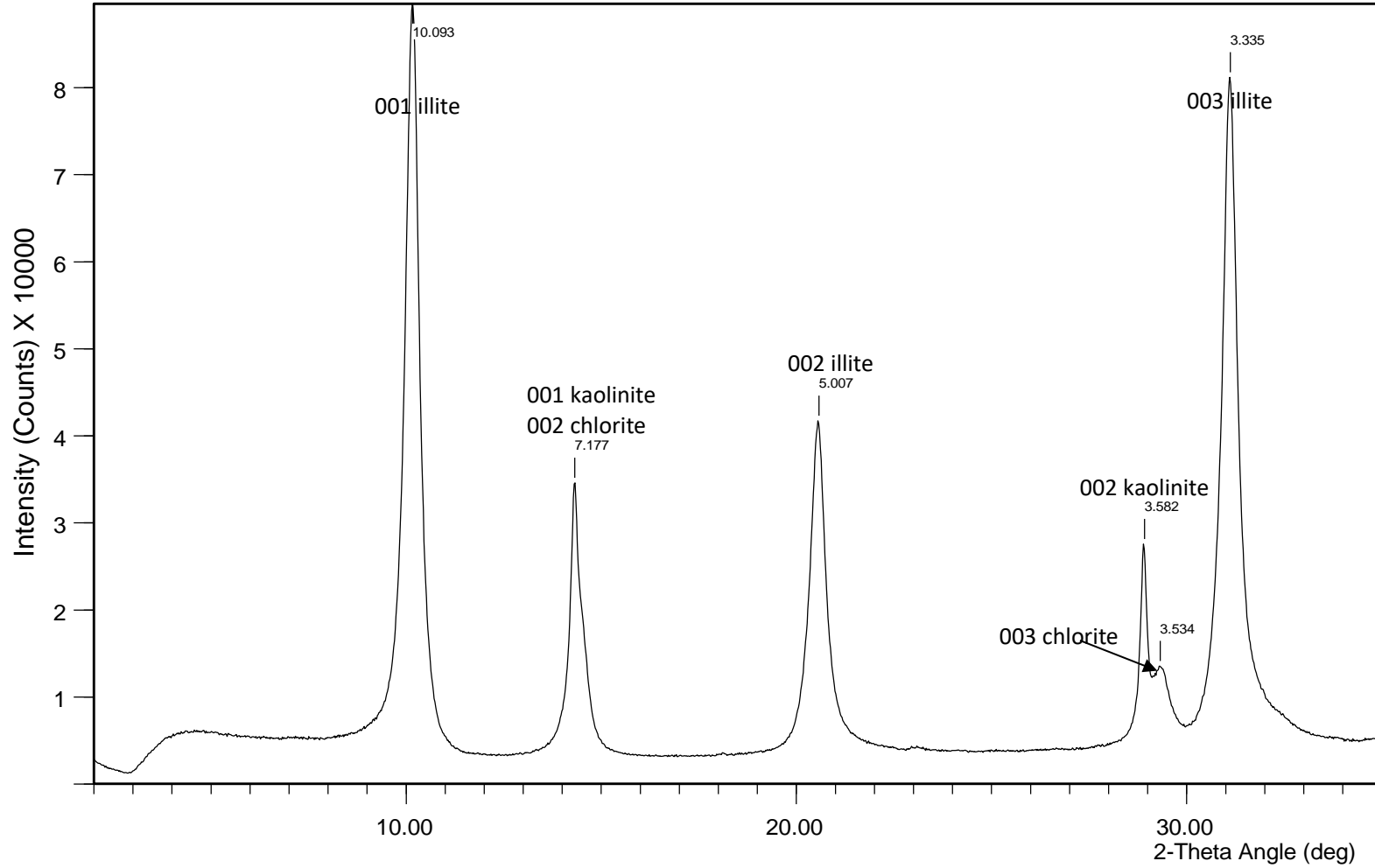

File Name: c:\data\tonguc-clays\milungerabasin\db441-1.cpi

Sample ID Dob-441 2-1 μ m

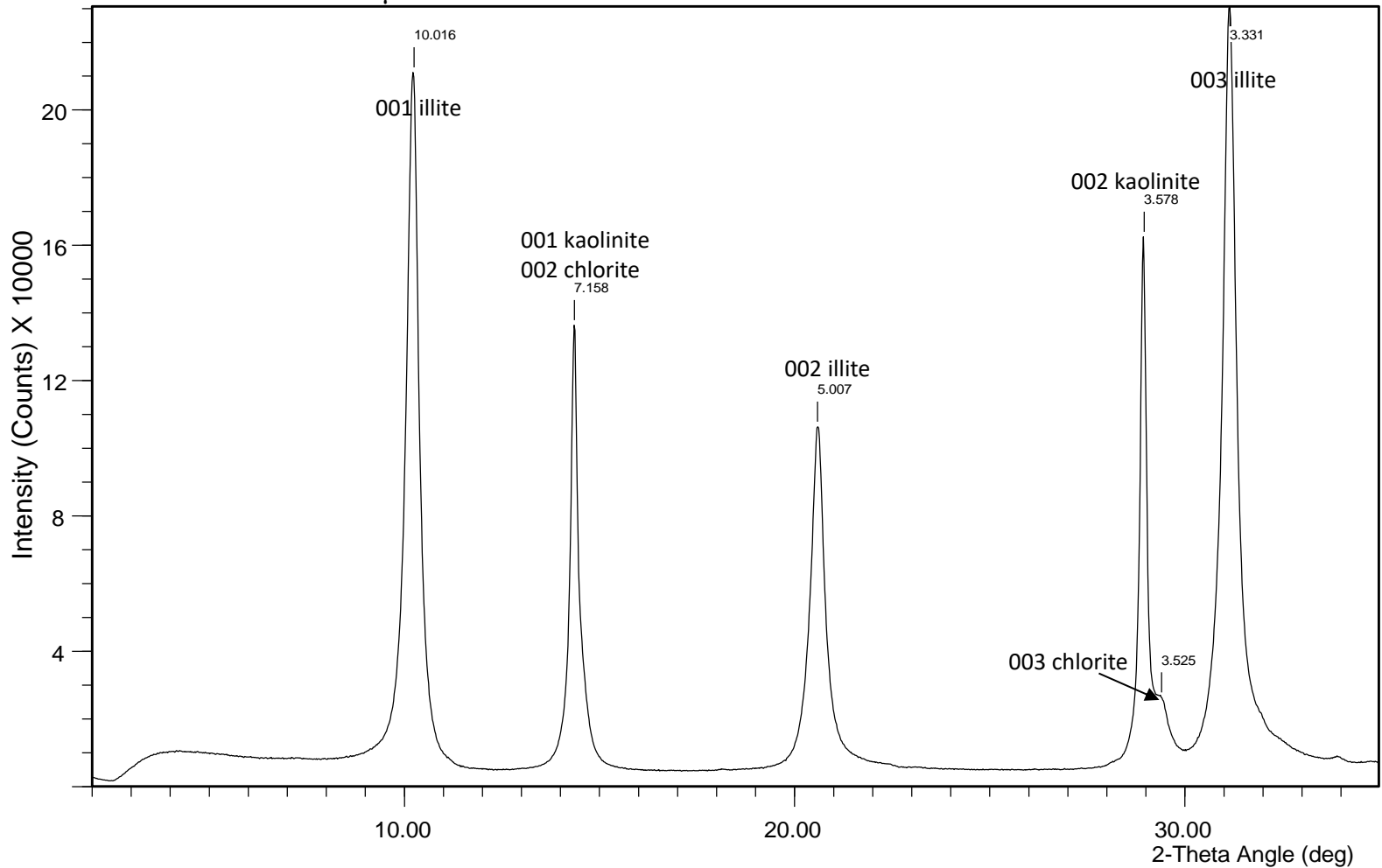

File Name: c:\data\tonguc-clays\milungerabasin\db441ad2-1.cpi

Sample ID Dob-449.1 <2 μ m

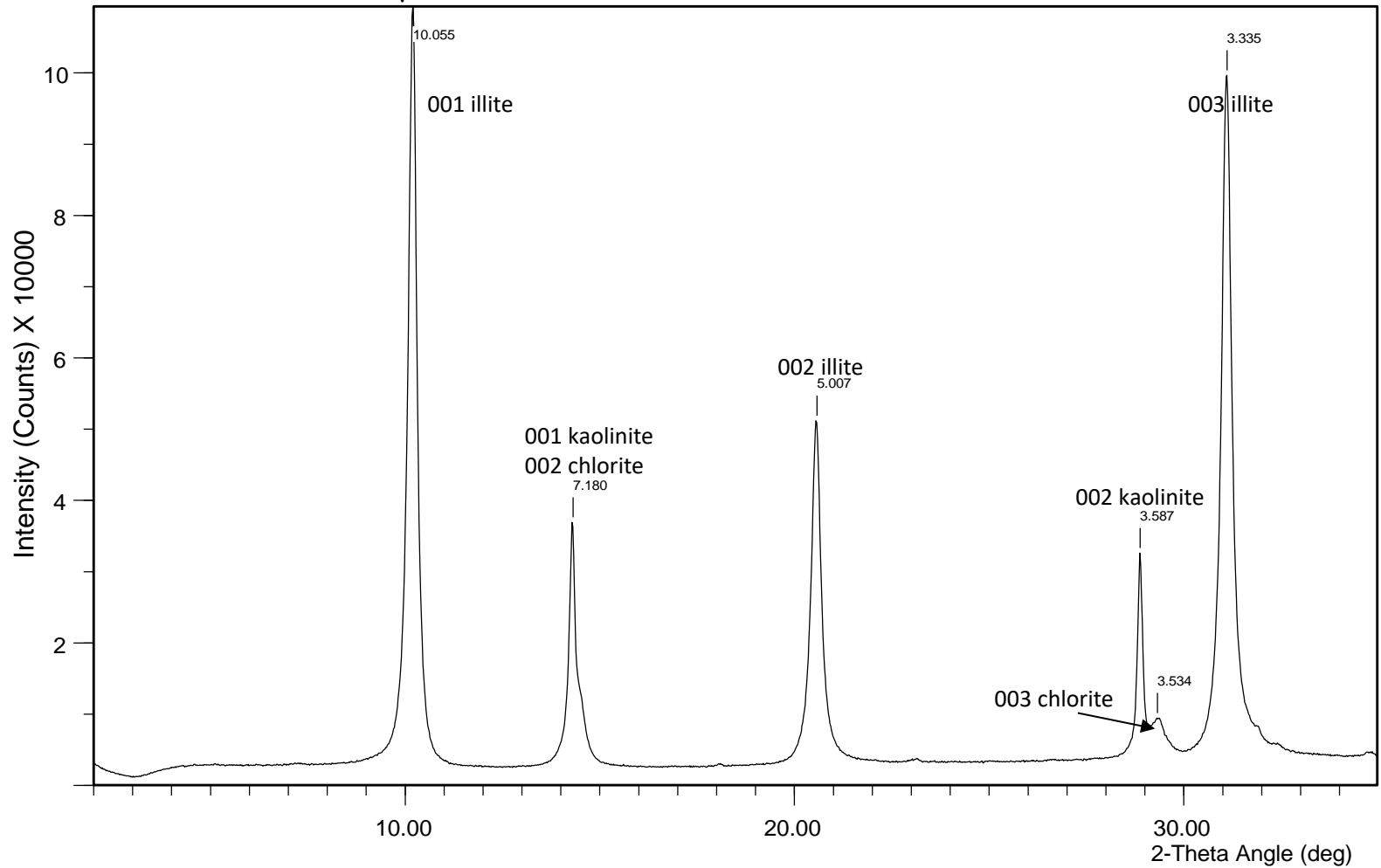

File Name: c:\...tonguc-clays\milungerabasin\db449.1ad-2.cpi

Sample ID Dob-449.1 2-0.5 μ m

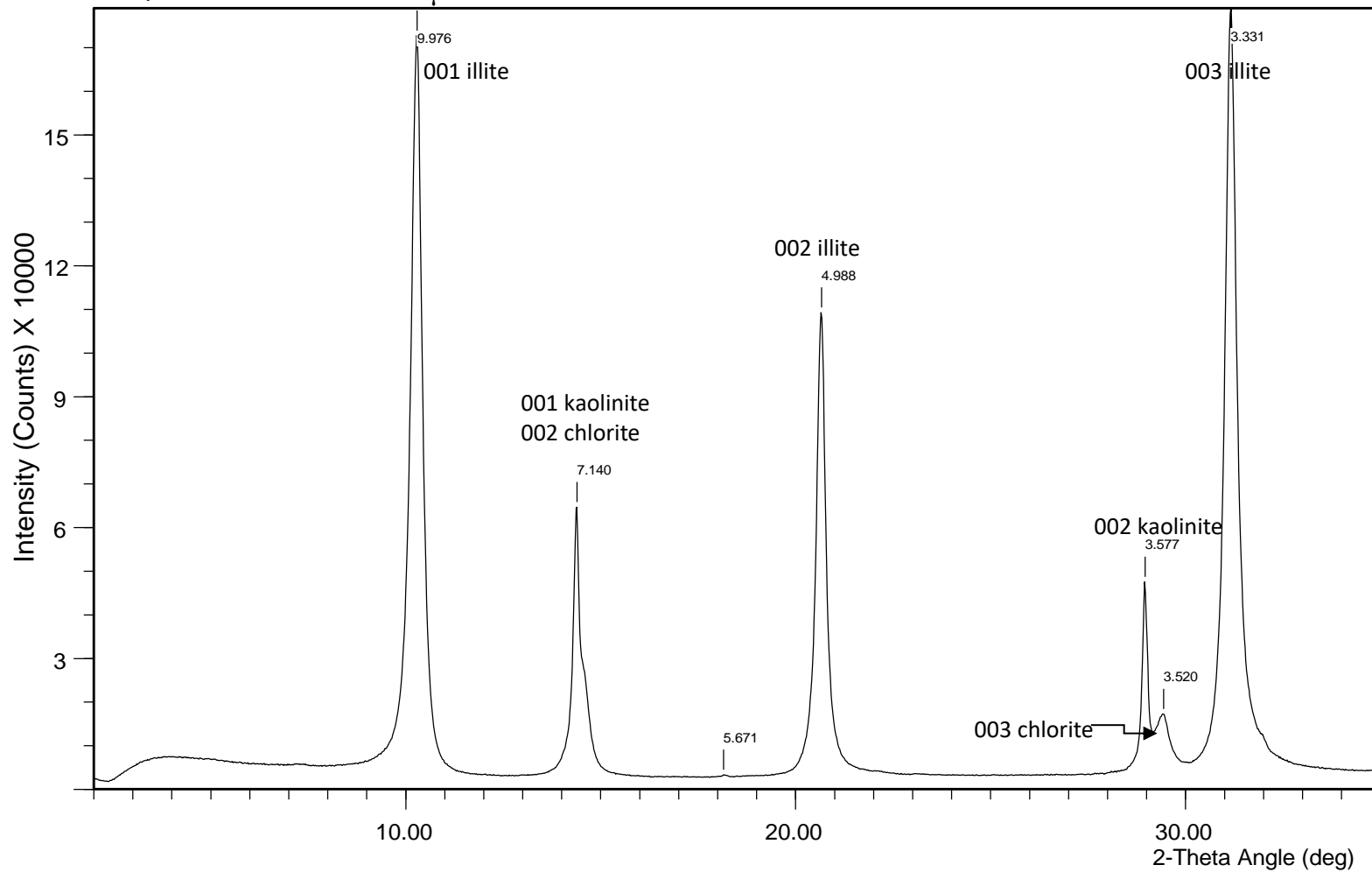

File Name: c:\...\milungerabasin\db449.1 2-0.5ad.cpi

Sample ID Dob-449.1 1-0.5 μ m

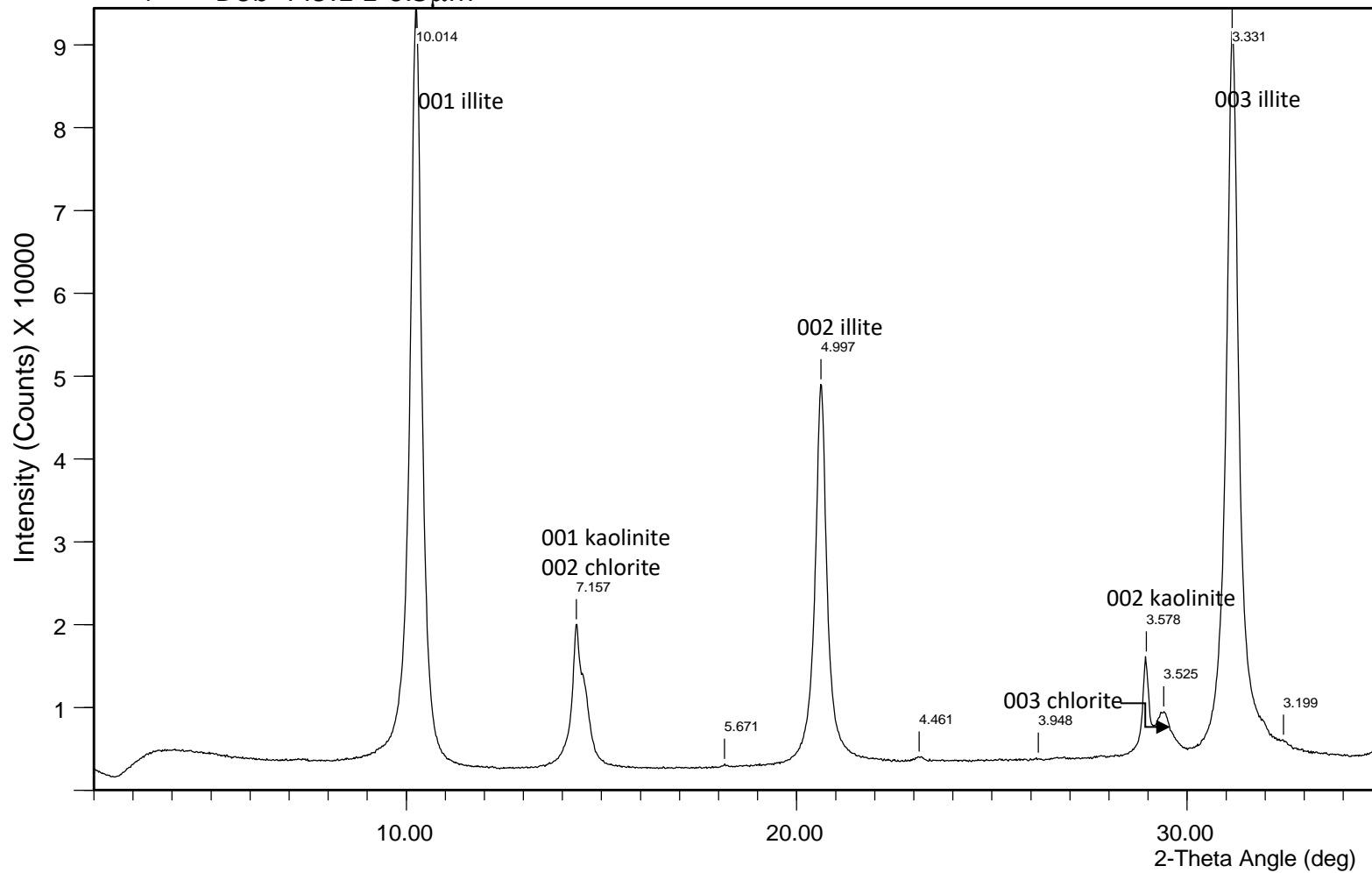

File Name: c:\...\milungerabasin\db449.1-1-0.5.cpi

Sample ID Dob-449.1 <0.5 μ m

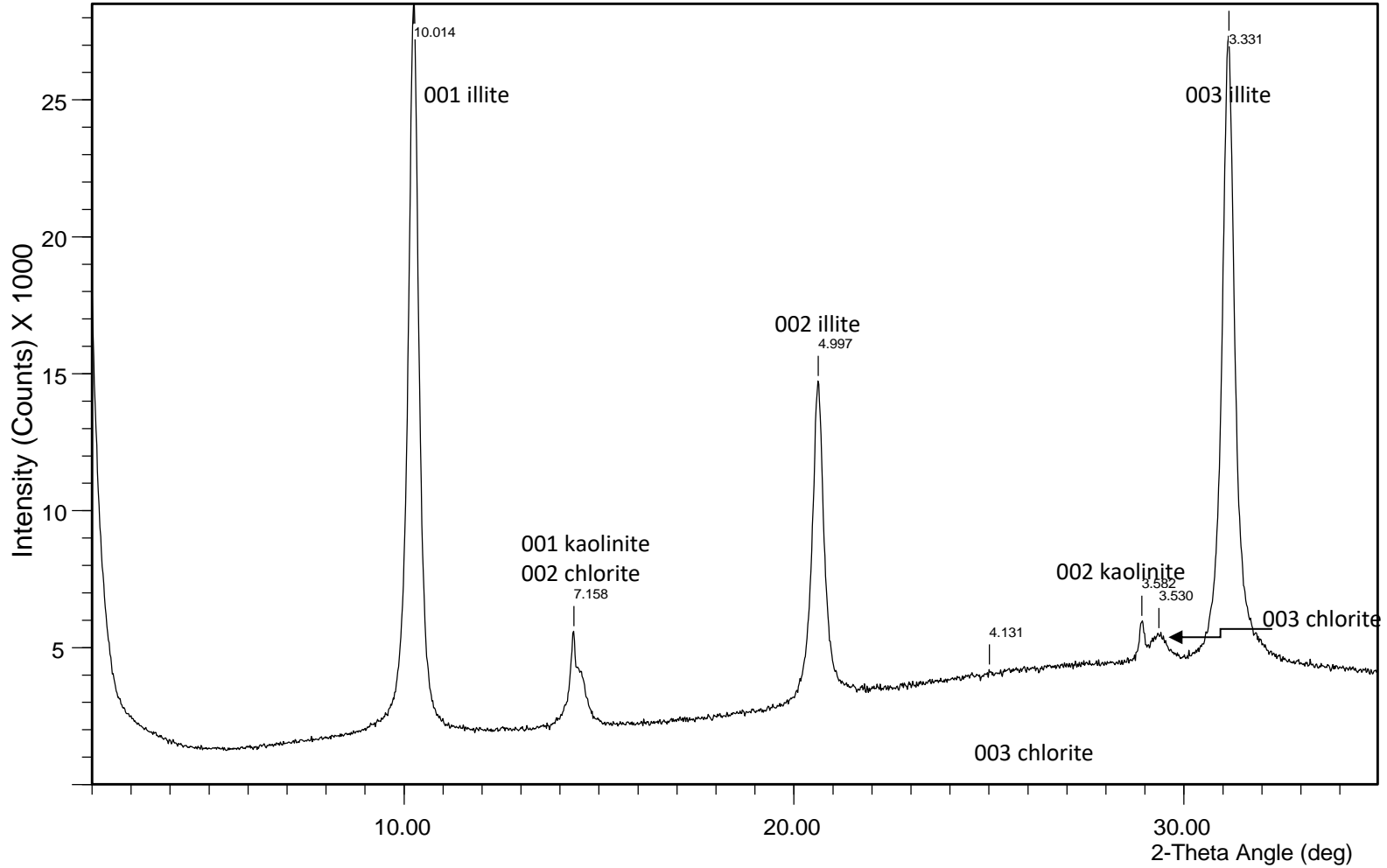

File Name: c:\...\milungerabasin\db449.1-0.5ad.cpi

Sample ID Dob-449.3 <2 μ m

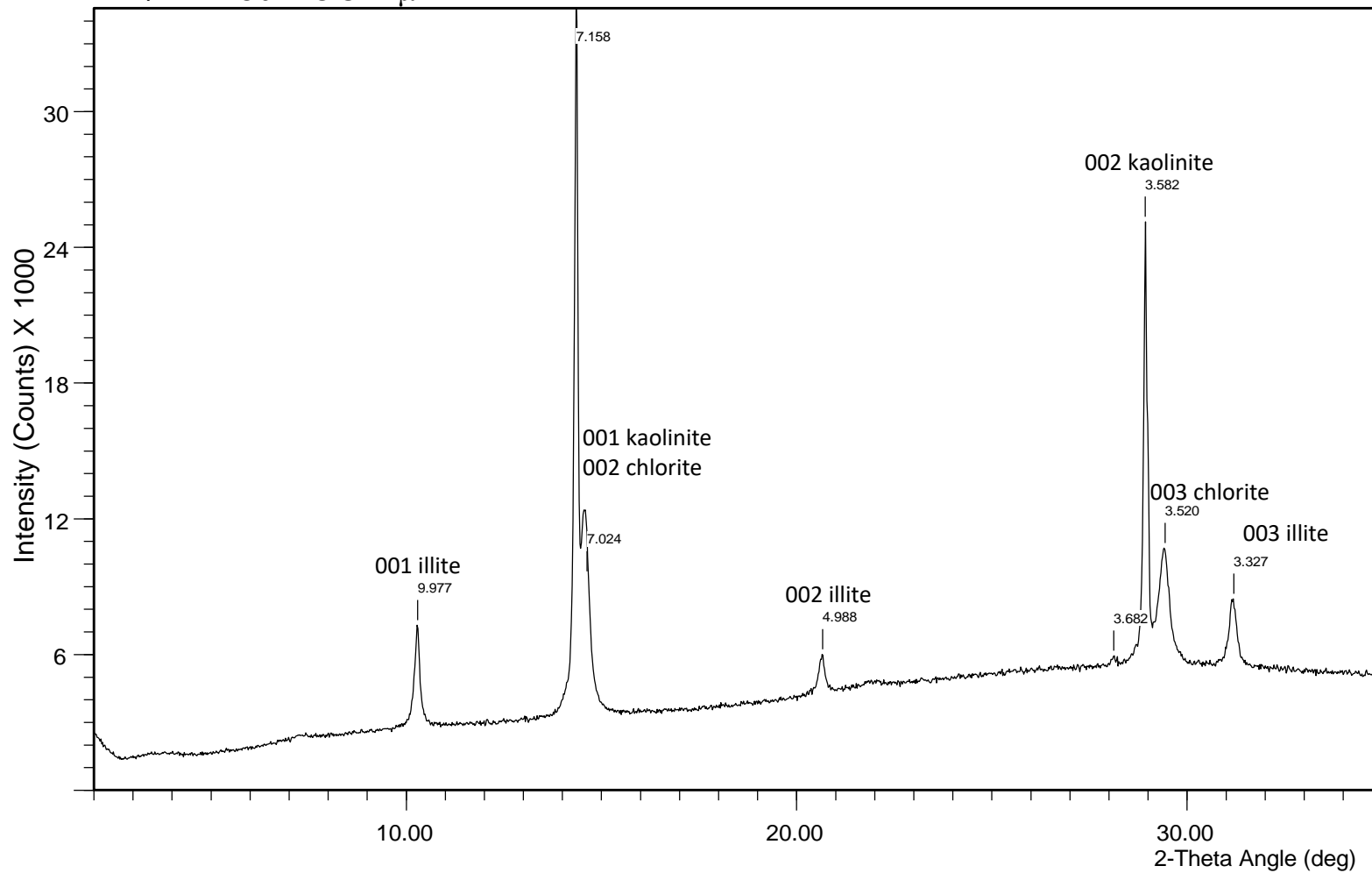

File Name: c:\...tonguc-clays\milungerabasin\db449.3-2ad.cpi

Sample ID Dob-449.3 2-1 μ m

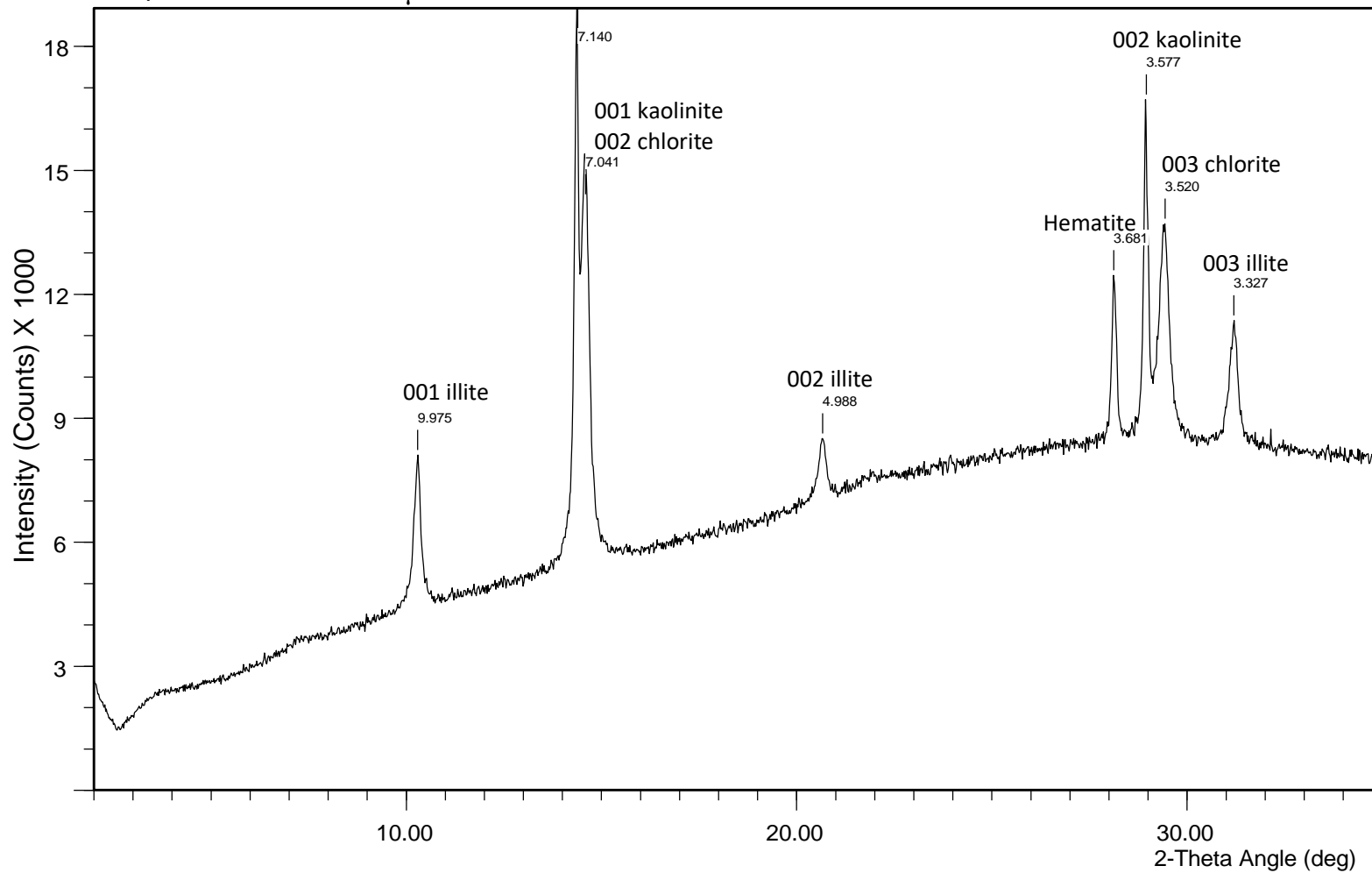

File Name: c:\...\milungerabasin\db449.3 2-1ad.cpi

Sample ID Dob-449.3 1-0.5 μ m

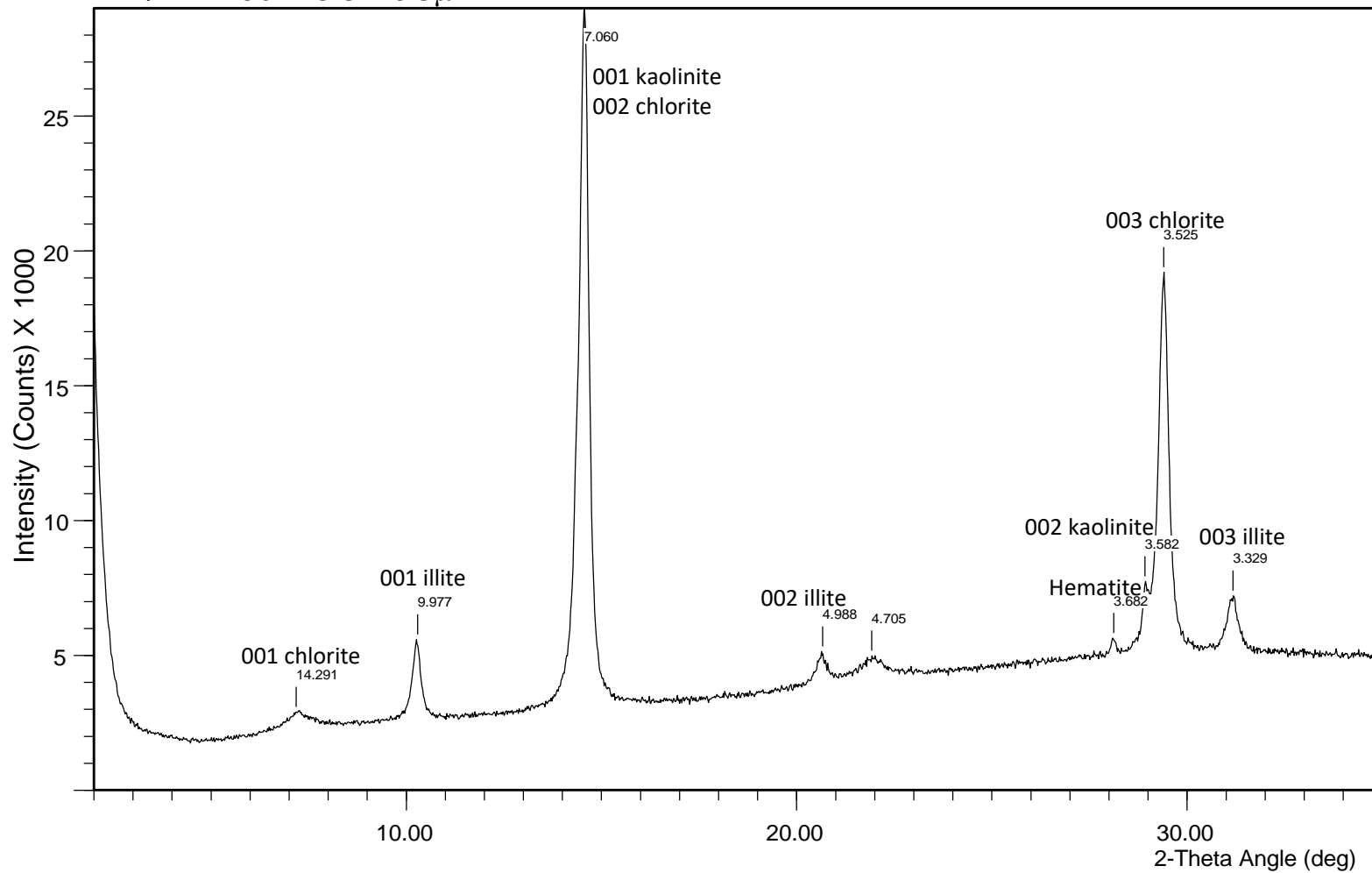

File Name: c:\...\milungerabasin\db449.3 1-0.5ad.cpi

Sample ID Dob-449.3 <0.2 μ m

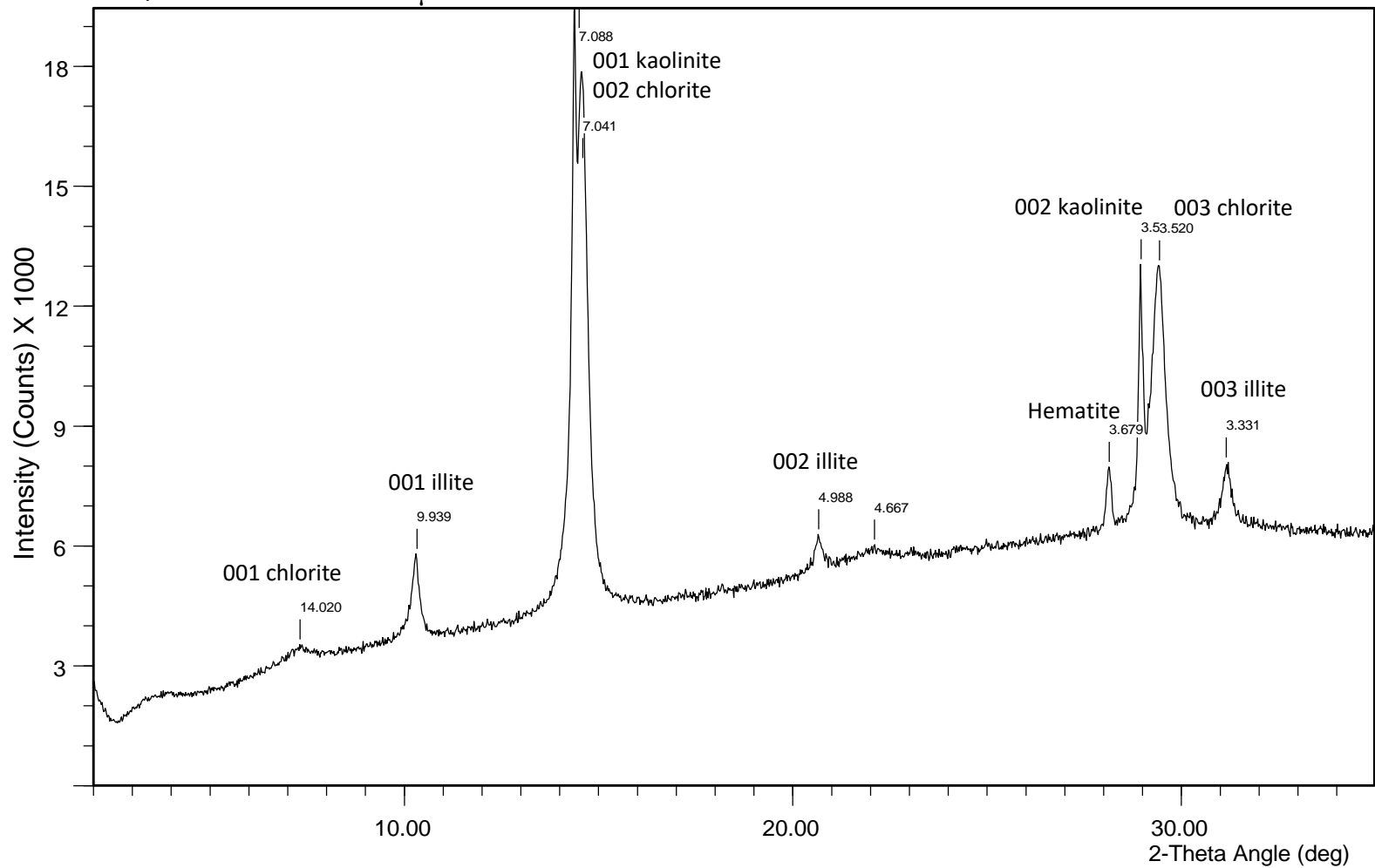

File Name: c:\...\milungerabasin\db449.3-0.2ad.cpi

Sample ID Dob-476.6 <2μm

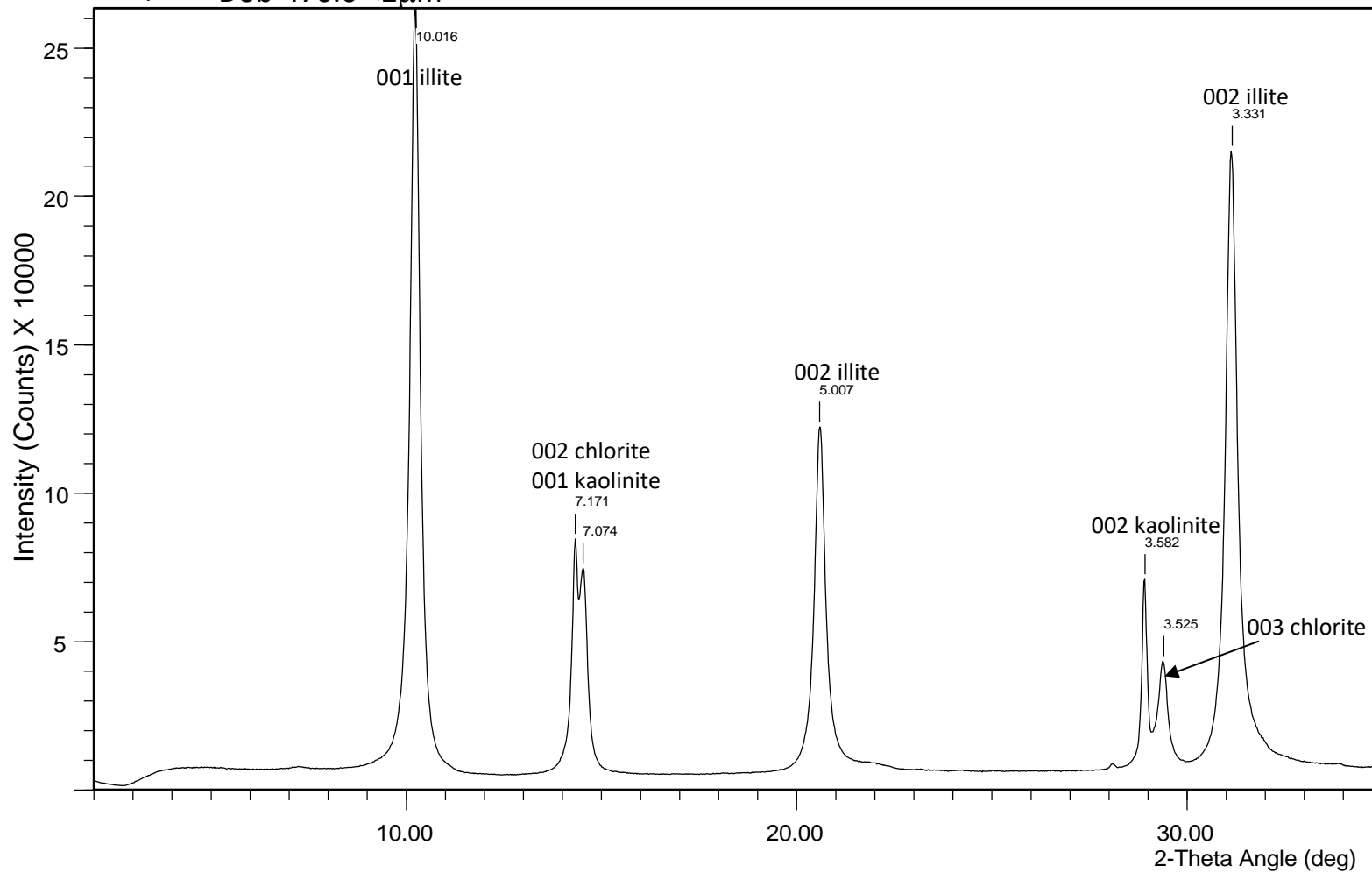

File Name: c:\data\tonguc-clays\milungerabasin\db476-2ad.cpi

Sample ID Dob-476.6 <1 μ m

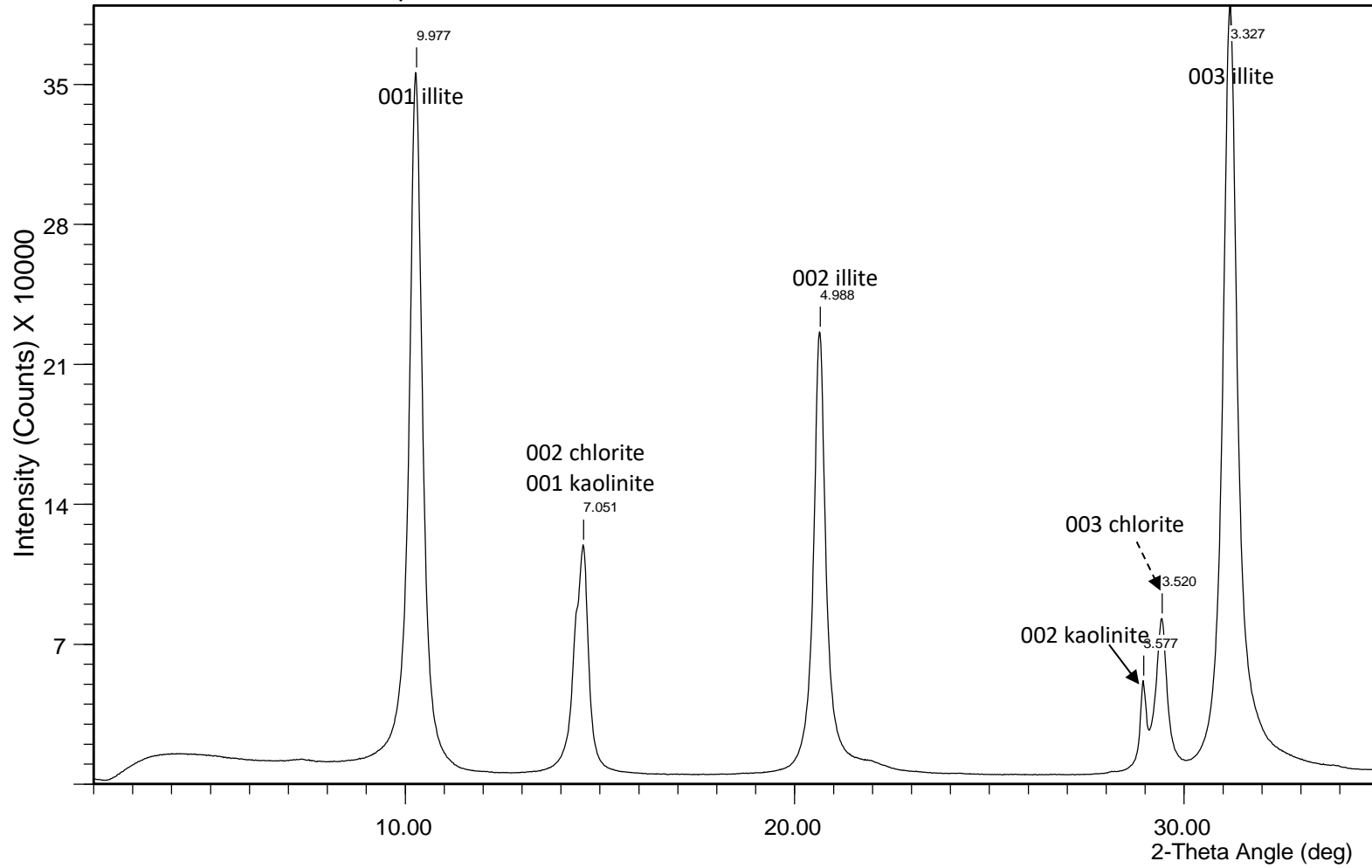

File Name: c:\data\tonguc-clays\milungerabasin\db476-1.cpi

Sample ID Dob-476.6 2-1 μ m

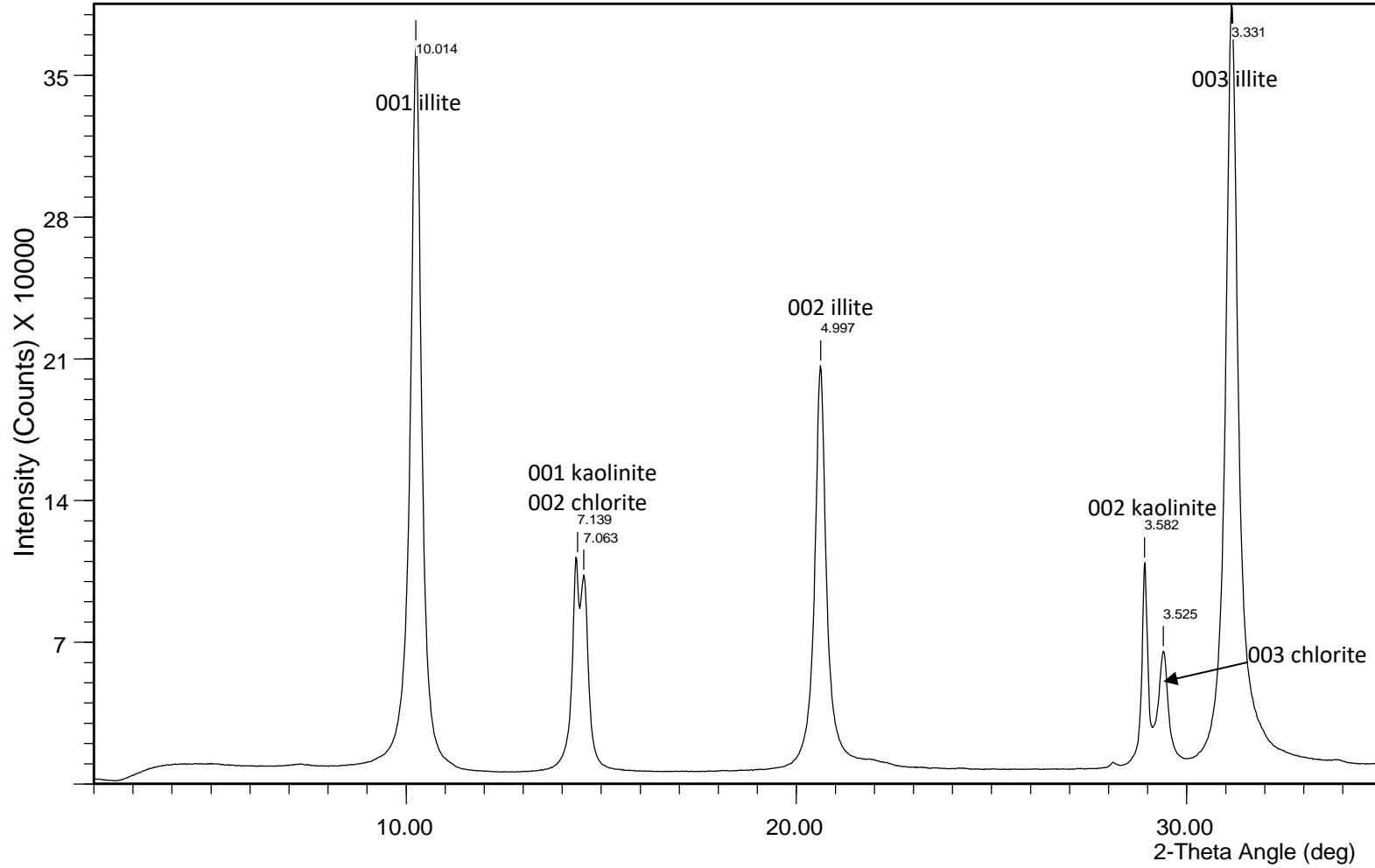

File Name: c:\data\tonguc-clays\milungerabasin\db476ad2-1.cpi